

**SURVEY FOR DEED DESCRIPTIONS**  
**DLC 44, SEC. 20, 28, 29, T23S, R7W, W.M.**  
**Surveyed for Roseburg Realty**  
**Surveyed by Don E. Garrett**  
**March 13, 1967**  
**Scale 1" = 200'**

•• Denotes set 5/8" Iron Rod  
o Denotes found 5/8" Iron Rod  
Bearings are based on the South Line of DLC 44 CS File 55/2

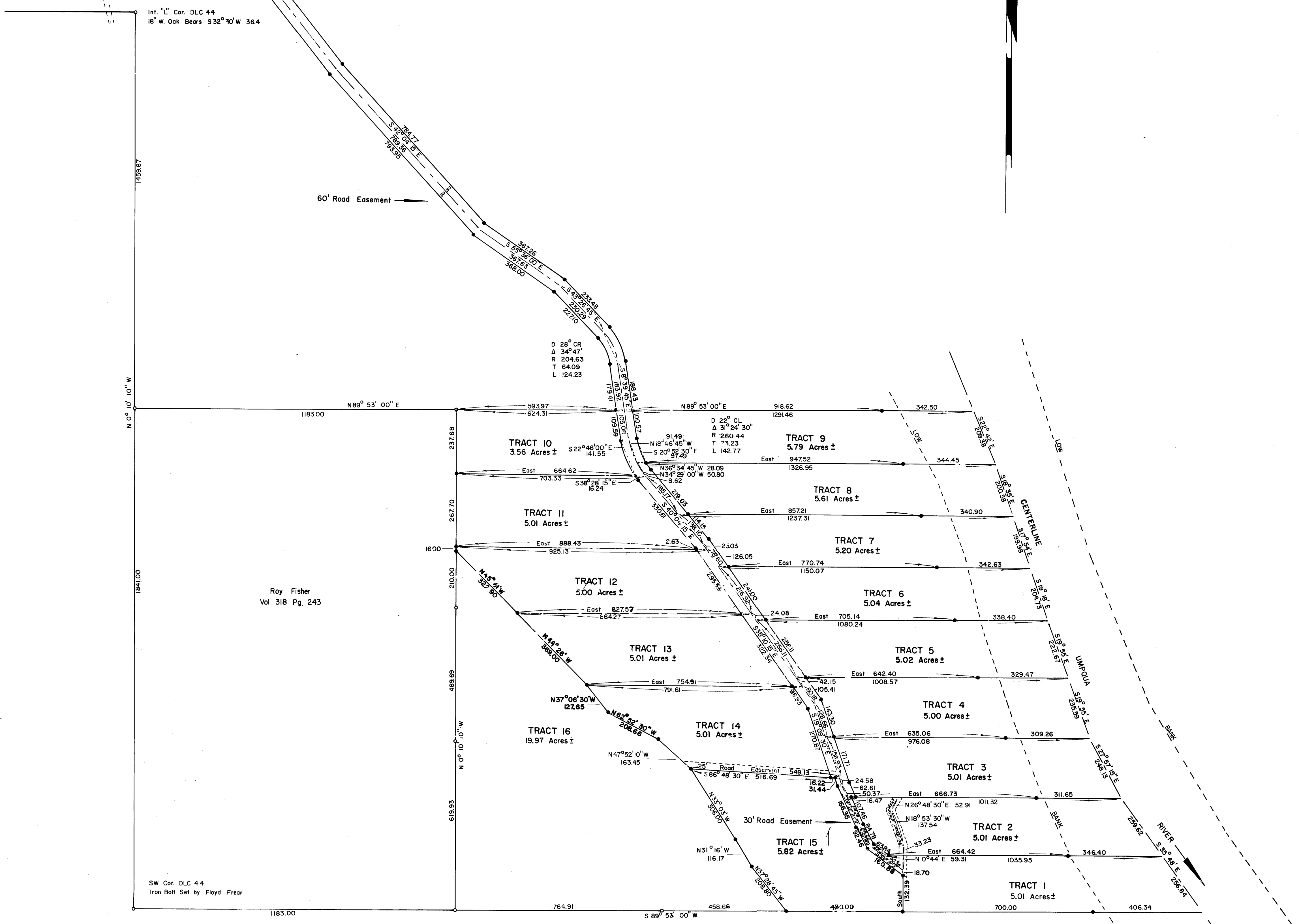
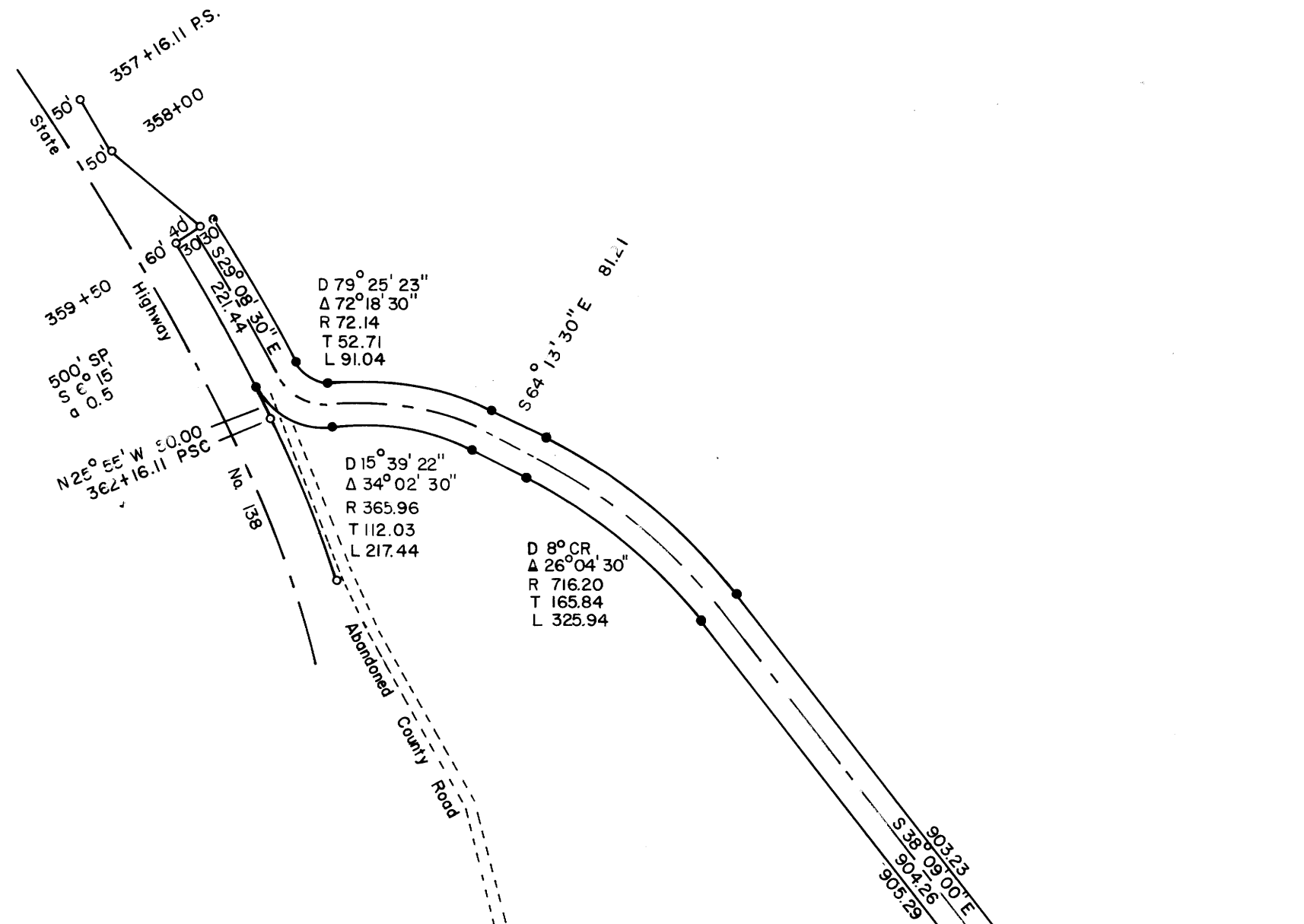
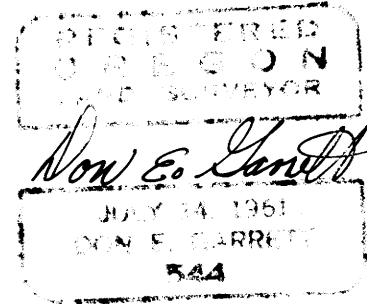

FILED  
RECEIVED

MAY 4, 1967

NOTE: PHOTOGRAPHIC MYLAR OF  
M33-17 MADE 12/99 TO REPLACE  
WORN ORIGINAL. MICROFILM COPY CS43/157 FILE M33-17

**Map in C.S. File 63/157 is a copy of M33-17, taped together from the microfilm records (Roll 3 35mm film)**

**The orig. mylar badly deteriorated.**

**Had photographic mylar made.**

**Was necessary to redraft some lettering that had flaked off.**

**This copy is for comparison if in doubt of orig. information.**