

SURVEY OF ROAD RIGHT OF WAY  
SECTIONS 16 AND 21, T. 27 S., R. 6 W., W.M.  
SURVEYED FOR JAMES H. CONNON  
SURVEYED BY R. H. GEE  
MARCH, 1967 - SCALE 1" = 200'

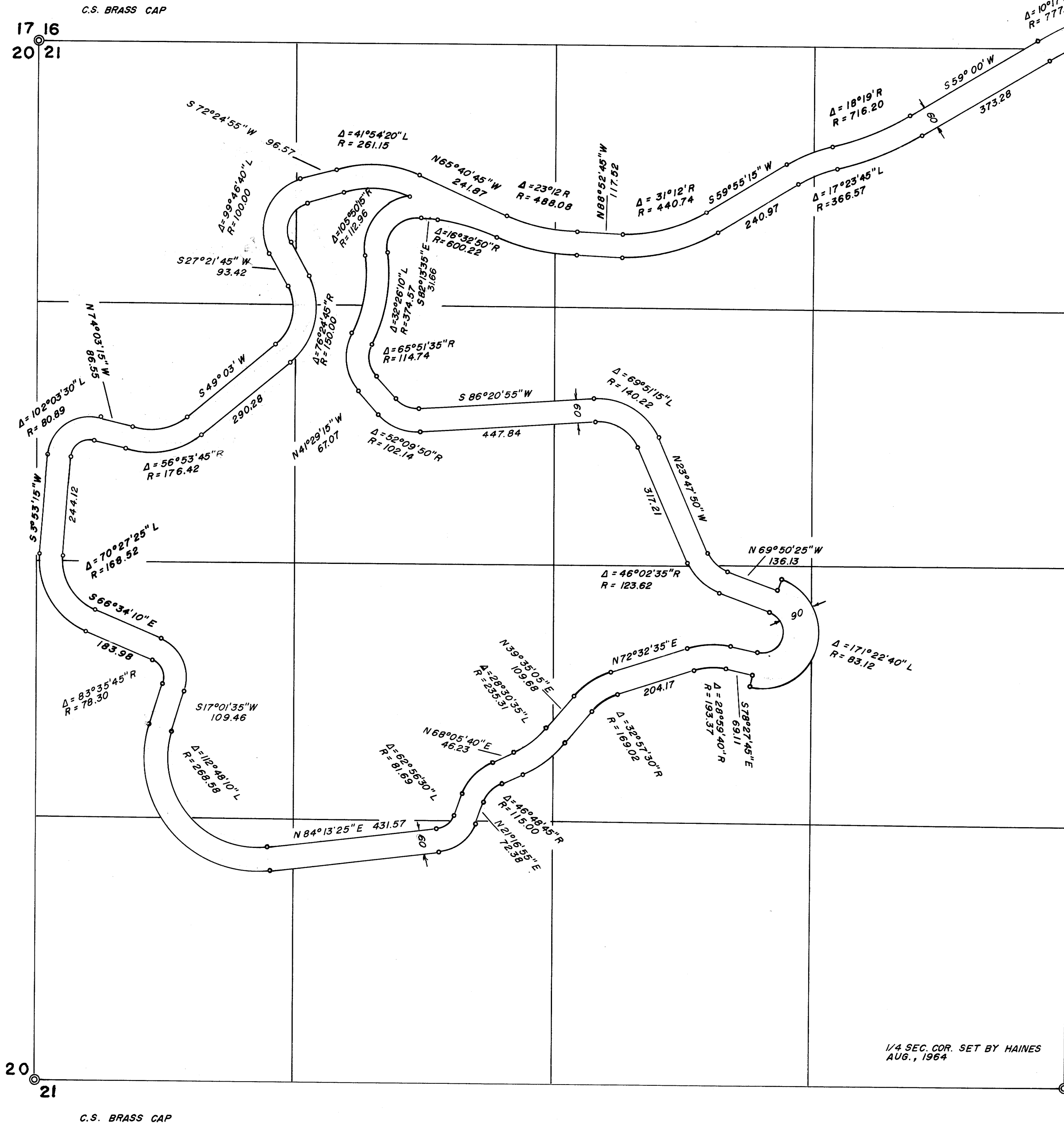

1/4 SEC. COR. SET BY HAINES  
AUG., 1964

CORNER TIE  
PI. TO 1/4 S.C.  
S31°28'10"E 32.00

NOTE:  
FOR BOUNDARY SURVEY PLEASE SEE  
MAPS C.S. MAP FILE M 28-50 AND M 30-38.

• DENOTES 3/4" I.R. FOUND  
○ DENOTES 5/8" I.R. SET

BEARINGS BASED ON  
C.S. MAP FILE 52-62

DEDICATION

KNOW ALL MEN BY THESE PRESENTS, THAT WE, JAMES H. CONNON AND HELEN M. CONNON, HUSBAND AND WIFE, OWNERS OF THE LANDS REPRESENTED ON THE ANNEXED MAP HAVE CAUSED THE ROAD SHOWN THEREON TO BE SURVEYED AND THAT WE HEREBY DEDICATE TO THE USE OF THE PUBLIC FOREVER, THE ROAD SHOWN THEREON.

*James H. Connon* *Helen M. Connon*  
JAMES H. CONNON HELEN M. CONNON

ACKNOWLEDGEMENT

STATE OF OREGON )  
COUNTY OF DOUGLAS ) S.S.  
ON THIS 31 DAY OF MARCH, 1967, BEFORE ME APPEARED JAMES H. CONNON AND HELEN M. CONNON, TO ME PERSONALLY KNOWN, WHO BEING DULY SWORN, DID SAY THAT THEY ARE THE LAWFUL OWNERS OF THE TRACT OF LAND DELINEATED ON THE ANNEXED MAP, AND THEY DO HEREBY ACKNOWLEDGE THAT THEY SIGNED THE ACCOMPANYING DEDICATION AS THEIR FREE AND VOLUNTARY ACT AND DEED. IN TESTIMONY WHEREOF, I HAVE HEREUNTO SET MY HAND AND AFFIXED MY OFFICIAL SEAL THIS DAY AND YEAR ABOVE WRITTEN.

1/4 SEC. COR. SET BY HAINES  
AUG., 1964

*Andrey C. Walton*  
NOTARY PUBLIC OF OREGON

MY COMMISSION EXPIRES 29 Dec., 1968

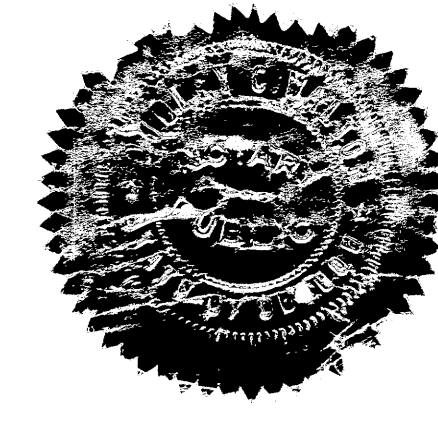

FILED  
RECEIVED  
APR 6 1967  
COUNTY SURVEYOR  
DOUGLAS COUNTY, ORE.

COUNTY SURVEYORS FILE DATA  
DO NOT REMOVE FROM OFFICE