

COUNTY SURVEYORS FILE DATA
DO NOT REMOVE FROM OFFICE

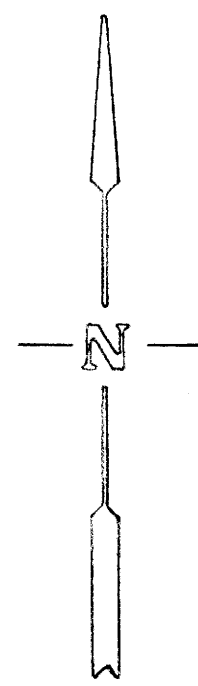

● = MONUMENT FOUND
○ = IRON PIPE SET
() = RECORDS

31 32
6 5

T 29 S, R 5 W W.M.
T 30 S, R 5 W W.M.
32 33
5 4

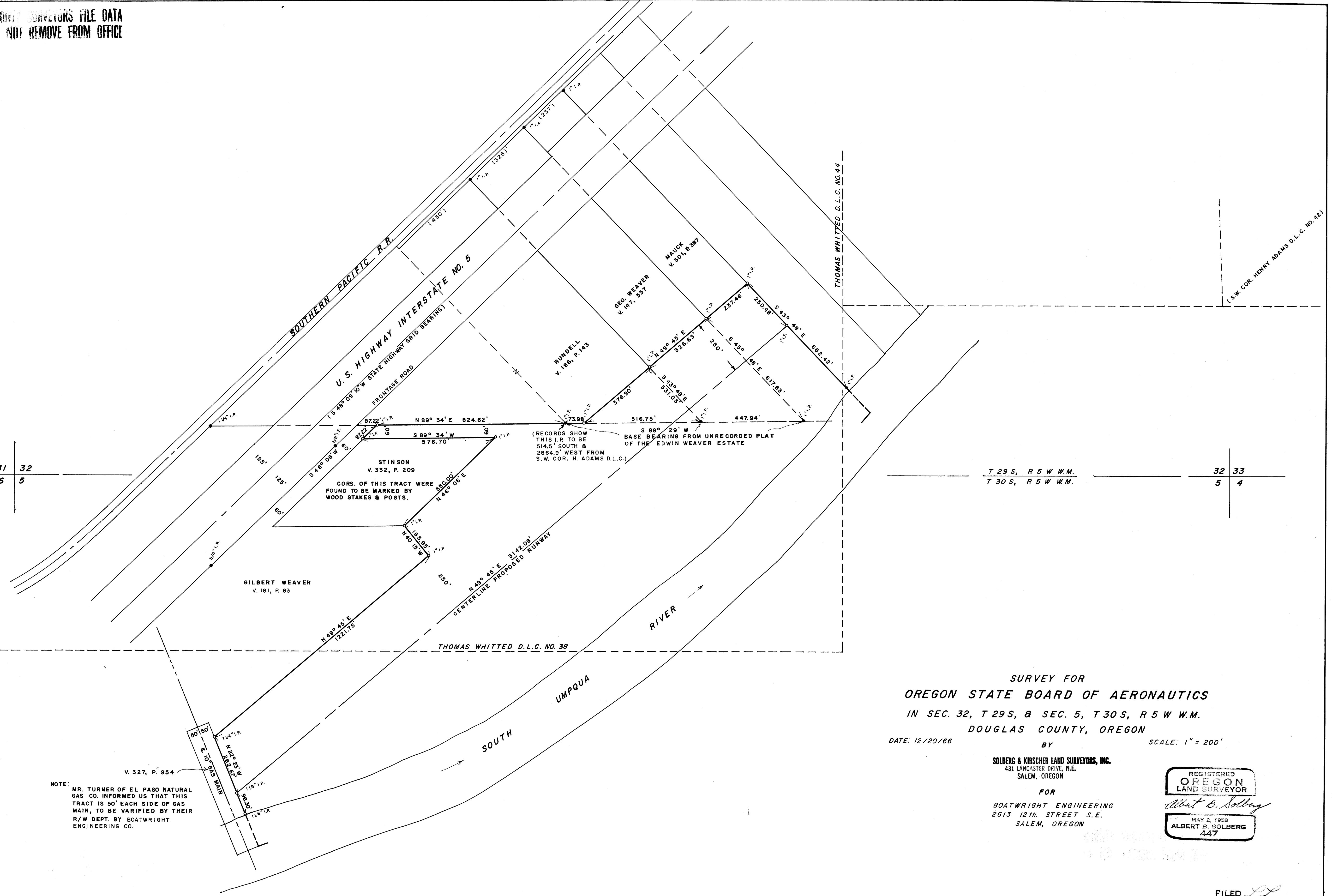

NOTE: MR. TURNER OF EL PASO NATURAL GAS CO. INFORMED US THAT THIS TRACT IS 50' EACH SIDE OF GAS MAIN, TO BE VARIFIED BY THEIR R/W DEPT. BY BOATWRIGHT ENGINEERING CO.

SURVEY FOR
OREGON STATE BOARD OF AERONAUTICS
IN SEC. 32, T 29 S, & SEC. 5, T 30 S, R 5 W W.M.
DOUGLAS COUNTY, OREGON

DATE: 12/20/66 BY SCALE: 1" = 200'

SOLBERG & KIRSCHER LAND SURVEYORS, INC.
431 LANCASTER DRIVE, N.E.
SALEM, OREGON
FOR
BOATWRIGHT ENGINEERING
2613 12TH STREET S.E.
SALEM, OREGON

REGISTERED
OREGON
LAND SURVEYOR
FOR
Albert B. Solberg
MAY 2, 1968
ALBERT B. SOLBERG
447

FILED
RECEIVED

COUNTY SURVEYORS FILE DATA
DO NOT REMOVE FROM OFFICE
JAN 20 1967
COUNTY SURVEYOR
DOUGLAS COUNTY, ORE.