COUNTY SURVEYORS FILE DATA
DO NOT REMOVE FROM OFFICE

MAP FILE M-32 P-68

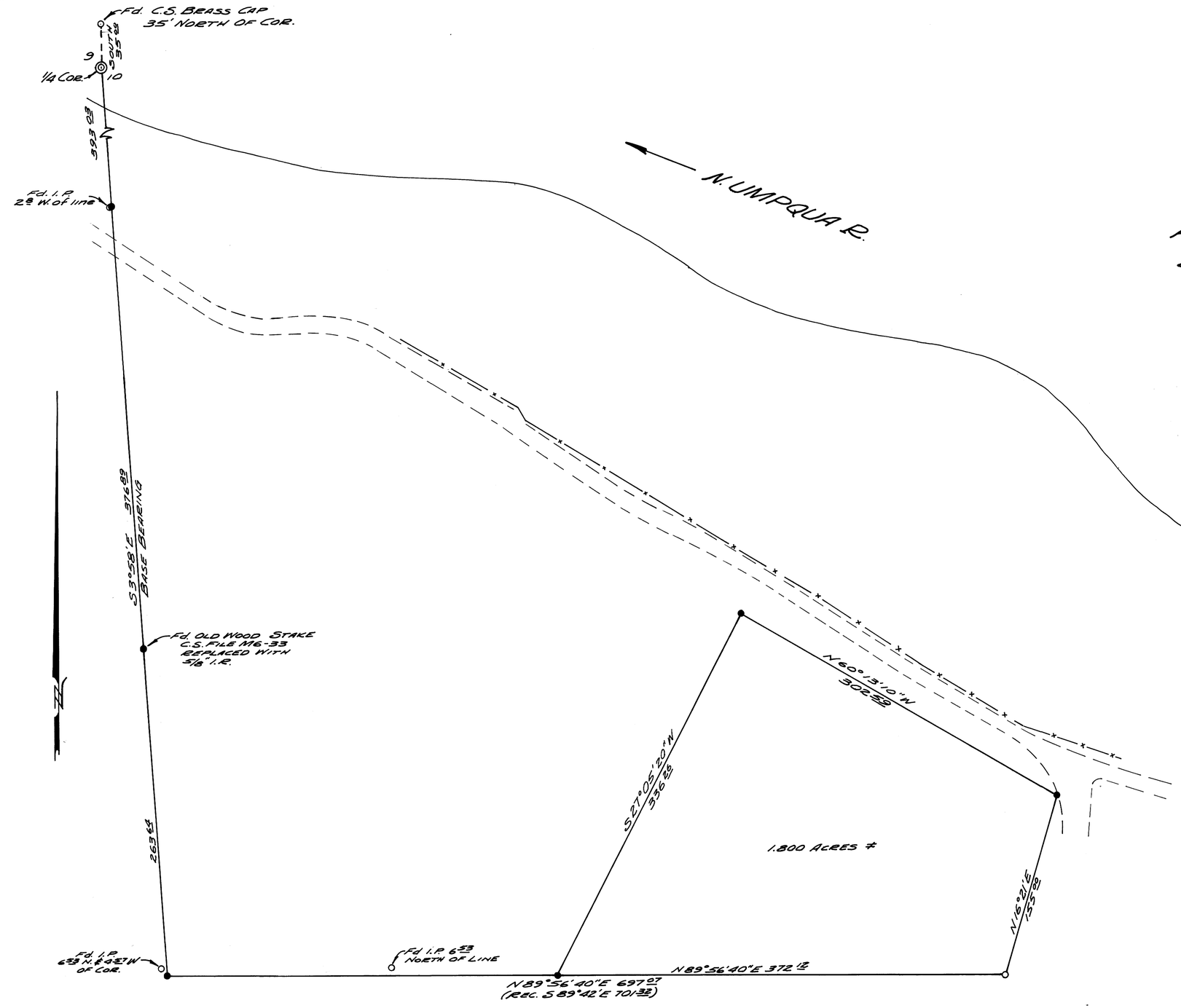

A SURVEY FOR DEED DESCRIPTION
IN SEC. 10, T. 26S., R. 3W. W.M.
SURVEYED FOR WILBUR ABBOTT
by DON E. GARRETT, MAR. 1967
SCALE - 1" = 60'

○ Fd. I.P.
● SET 5/8" I.R.

REGISTERED
OREGON
LAND SURVEYOR
Don E. Garrett
JULY 14, 1961
DON E. GARRETT
544

FILED
RECEIVED
MAY 23
COUNTY SURVEYOR
DOUGLAS COUNTY, OREGON

MAP FILE M-32 P-68