

COUNTY SURVEYORS TILL DATE  
DO NOT REMOVE FROM OFFICE

SURVEY IN SECTION 16, T. 27 S., R. 6 W., W.M.  
SURVEYED FOR DUANE BROWN & GLENN BURGESS  
SURVEYED BY R. H. GEE  
FEBRUARY, 1967 — SCALE 1" = 100'

INITIAL POINT  
S.W. COR. SEC. 16, T. 27 S., R. 6 W.  
BEARS SOUTH 2050.25 AND  
WEST 1879.04



- DENOTES 5/8" IRON ROD FOUND
- DENOTES 5/8" IRON ROD SET

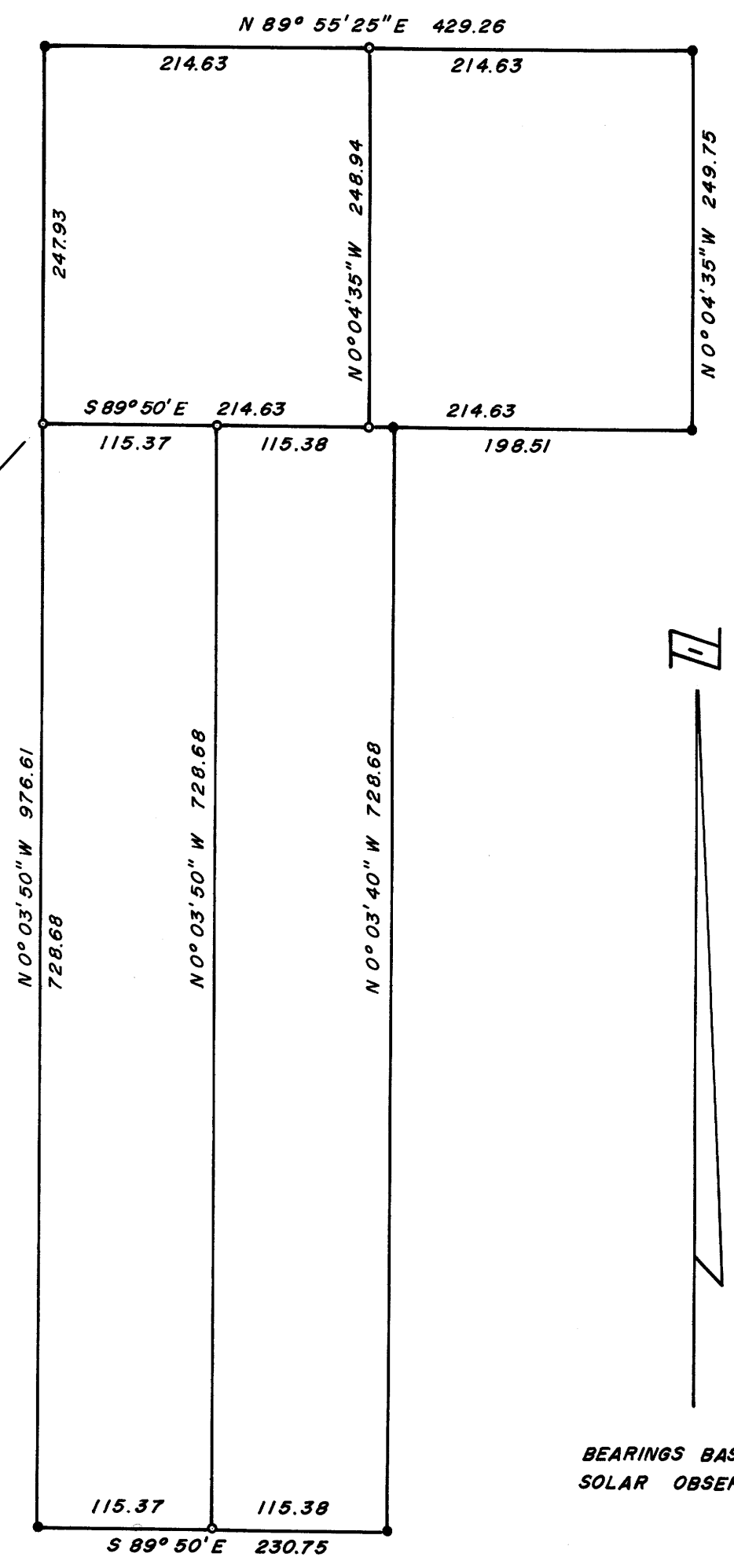

BEARINGS BASED ON  
SOLAR OBSERVATION

FILED  
RECEIVED

MAR 2 1967

COUNTY SURVEYOR  
DOUGLAS COUNTY, ORE.