

FILED *LL*
 RECEIVED
 FEB 8 1967
 COUNTY SURVEYOR
 DOUGLAS COUNTY, ORE.

SURVEY TO RESTORE PROPERTY CORNERS
 LOT'S PT. 3, 4, 31, 32, 34, 36, 38, 40, 42, 44, 46 & 47 BOGG'S ORCHARD TRACTS
 SURVEYED FOR LAWRENCE NEWTON
 SURVEYED BY BAUGHMAN SURVEYING SERVICE
 SCALE 1" = 400'
 • Denotes 3/4" I.R. Set
 ○ Denotes Monuments as noted
 FEB. 7, 1967

**COUNTY SURVEYORS FILE DATA
 DO NOT REMOVE FROM OFFICE**

REGISTERED
 OREGON
 LAND SURVEYOR
Glenn S. Baughman
 JULY 14, 1961
 GLENN S. BAUGHMAN
 536

FD BRASS CAP
 SEC. 1
 SEC. 6
 T. 275
 T. 285
 E. 54
 E. 54

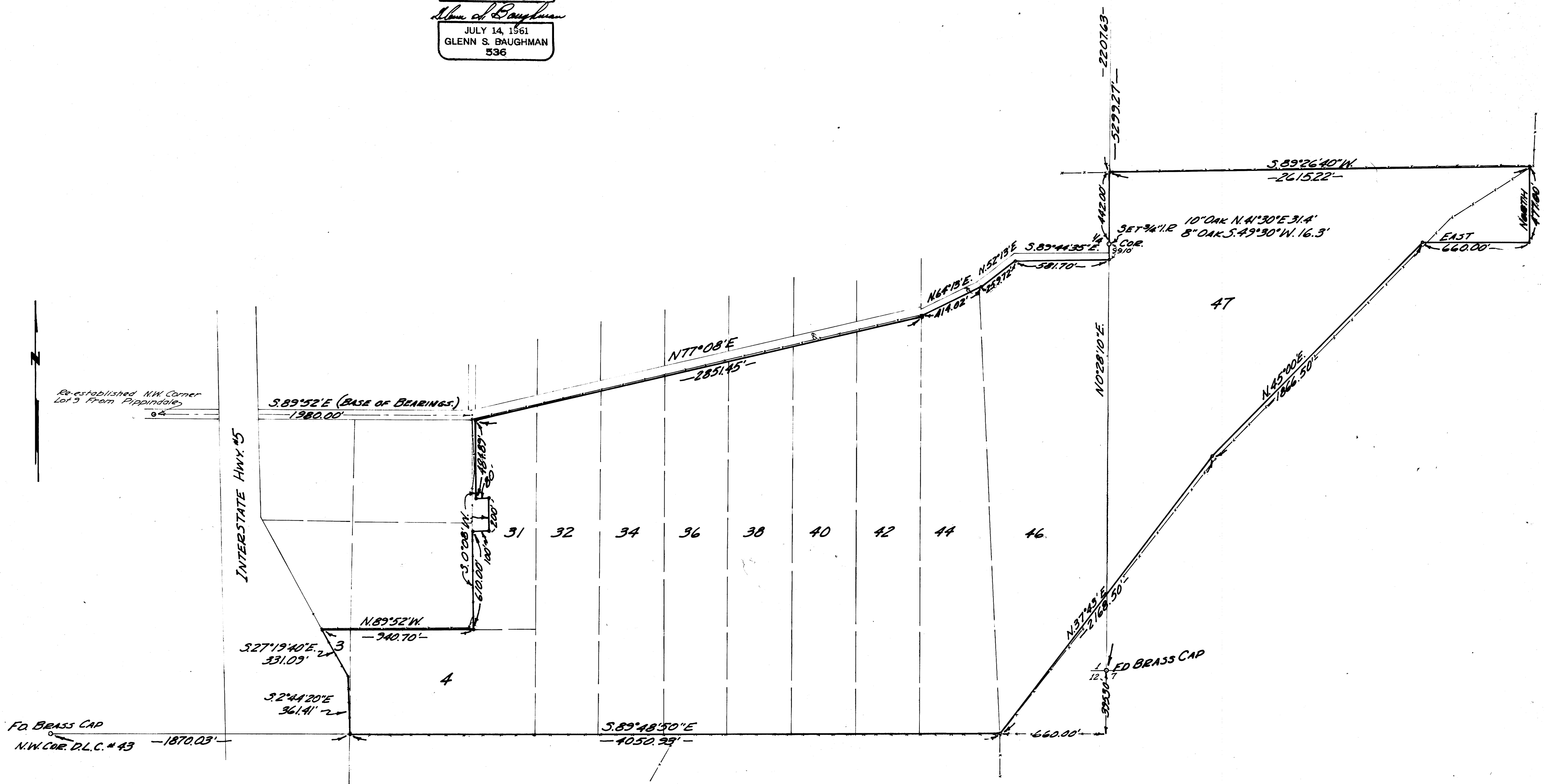

REVISED 8/75 SEC M 50-55

MAP FILE M32-158

MAP FILE M32-158