

COUNTY SURVEYORS FILE DATA
DO NOT REMOVE FROM OFFICE

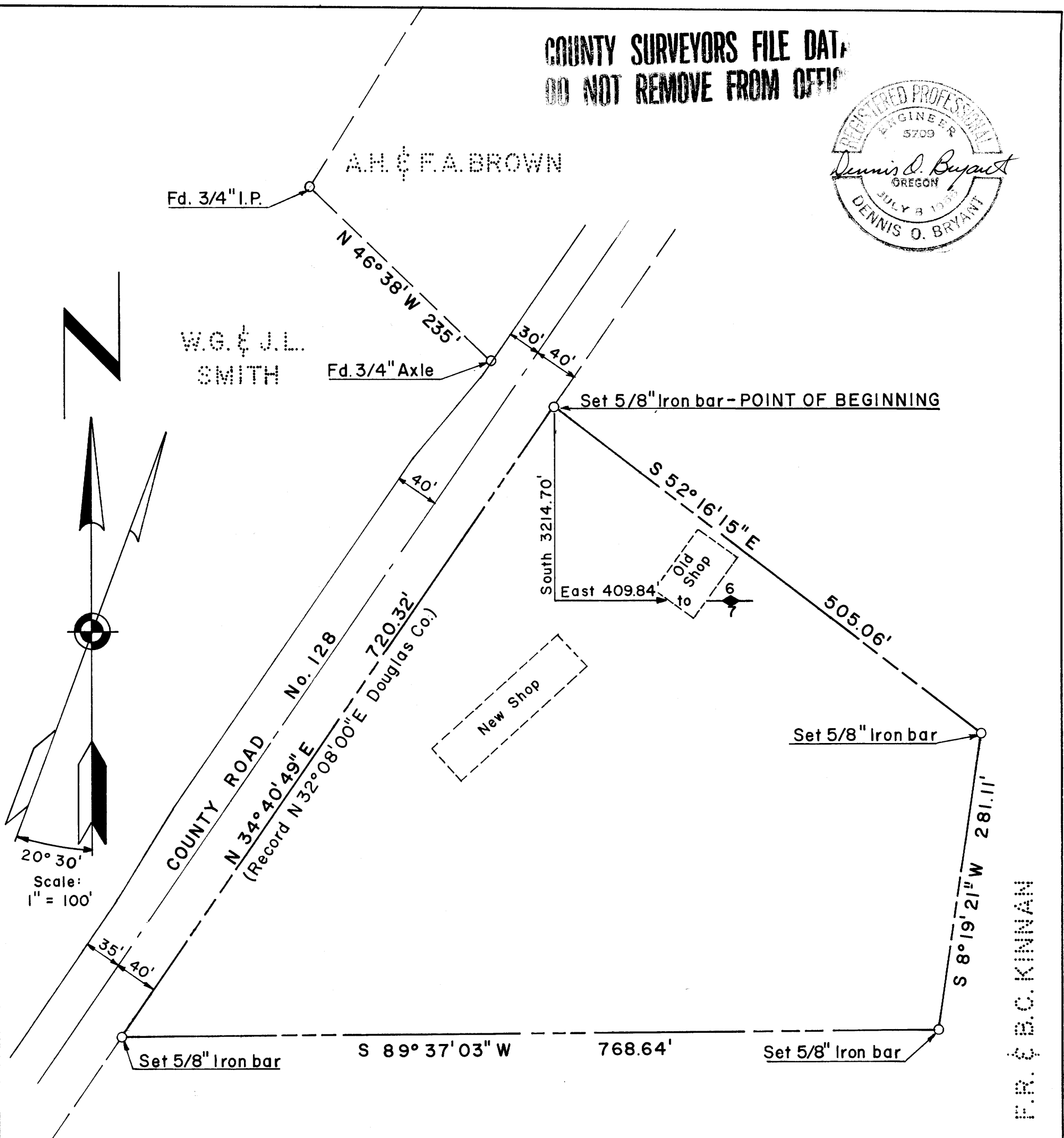

The above parcel is particularly described as follows:

Beginning at a point on the East edge of the County Road right-of-way as described in a description dated April 4, 1966. Said point is located S 52° 16' 15" E 73.43 feet from the Southeast corner of the A.C. Brown property and is 3214.70 feet North and 409.84 feet West of the 1/4 corner between Sections 6 and 7, T29S, R8W, W.M.; thence S 52° 16' 15" E 505.06 feet to a 5/8" iron bar; thence S 8° 19' 21" W 281.11 feet to a 5/8" iron bar; thence S 89° 37' 03" W 768.64 feet to a 5/8" iron bar set on the East edge of the County Road right-of-way opposite Station 195+97; thence N 34° 40' 49" E 720.32 feet to the point of beginning. The above parcel contains 6.62 acres.

Note:
Bearings taken from the 1950 survey of the A.C. Brown property.

MINOR LAND PARTITION
FOR
FRANK KINNAN
CAMAS VALLEY, OREGON

Situated in
SE 1/4 NW 1/4 Section 6, T29 S, R8 W, W.M.
Douglas County, Oregon
Surveyed December, 1966

by
SEEK, INC.

P.O. Box 375

Roseburg, Oregon 97470

F.R. & B.C. KINNAN