

SURVEYED FOR DEED DESCRIPTION IN SEC. 15 & 22 T. 26 S. R. 4 W. N. 1/4.
SURVEYED FOR ROBERT P. BLAKELY DEC. 18, 1966
BY BAUGHMAN SURVEYING SERVICE SCALE 1"=100'

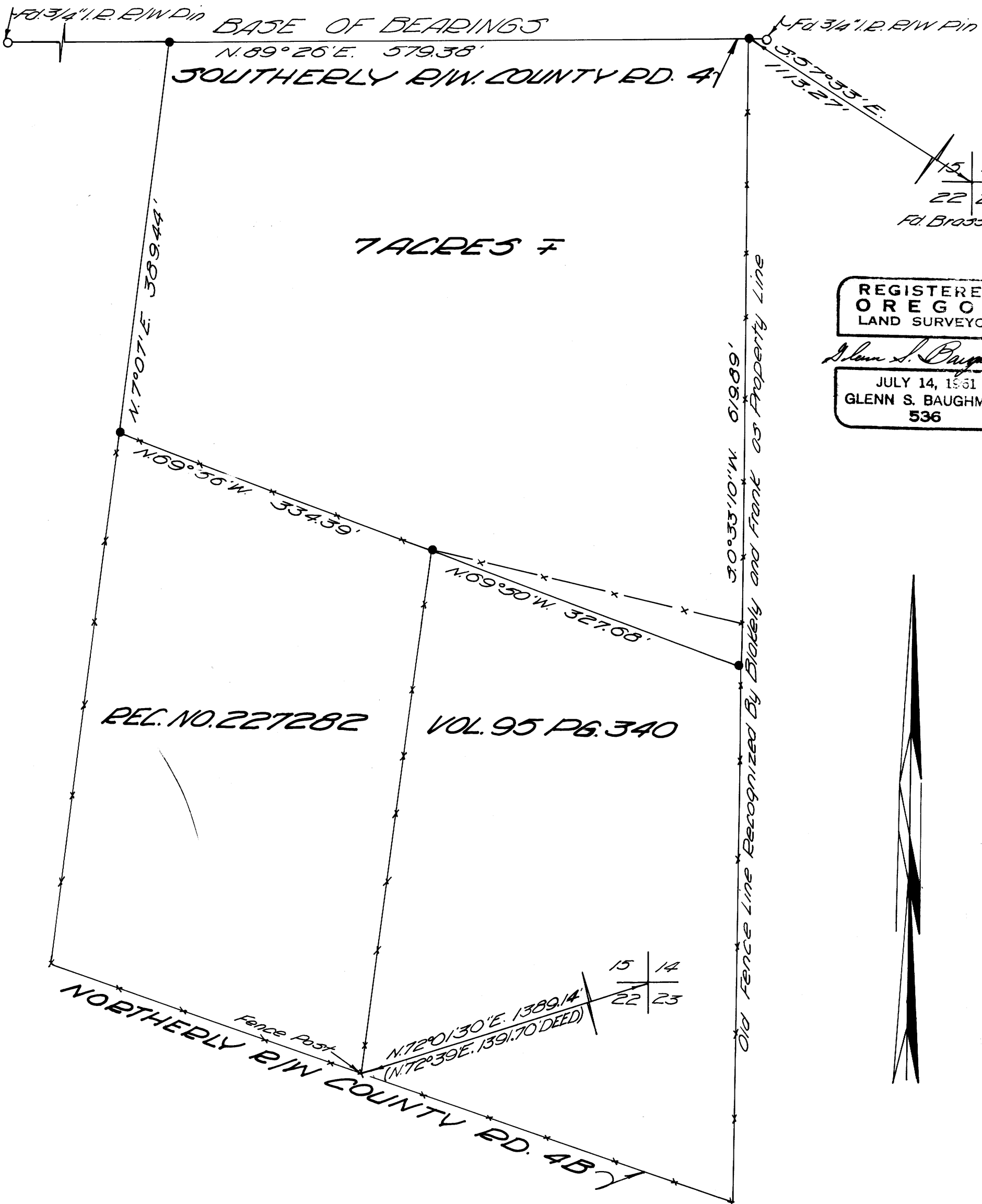

15	14
22	23

FD. BRASS CAP

REGISTERED
OREGON
LAND SURVEYOR

Glenn S. Baughman

JULY 14, 1961
GLENN S. BAUGHMAN
536

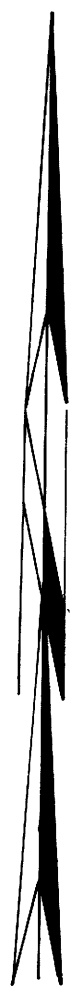

• SET 3/4" IRON ROD

FILED
RECEIVED

JAN 16 1967

COUNTY SURVEYOR
DOUGLAS COUNTY, ORE.

COUNTY SURVEYORS FILE DATA
DO NOT REMOVE FROM OFFICE

NE 22
SE-15

MAP FILE M 32 + 48