

FILED
RECEIVED

JAN 13 1967

COUNTY SURVEYOR
DOUGLAS COUNTY, ORE.

FD. BRASS CAP
WIT. TREES 23 24
26 25

T27S; R7W; W.M.

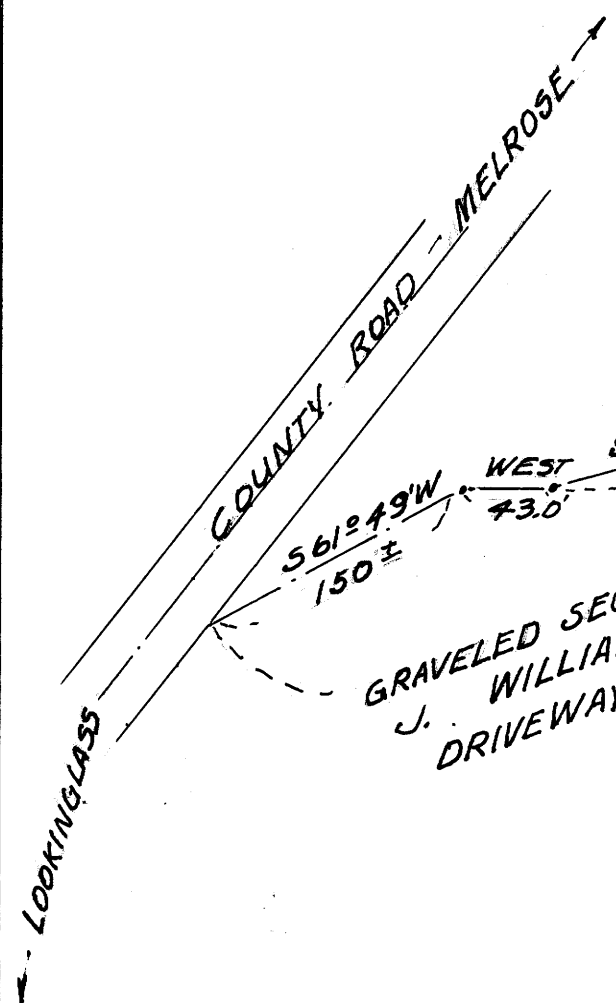

S53°24'W, 424.7'

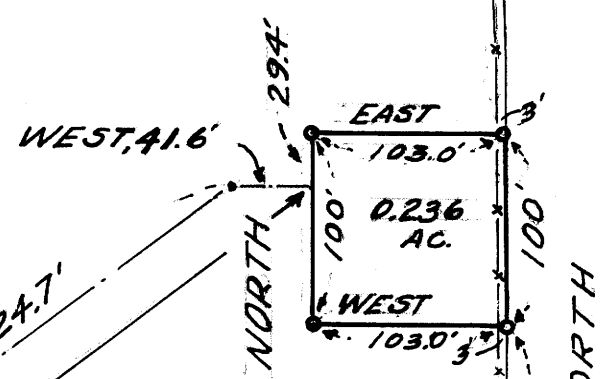

BEG. OF C. OF 20' ROAD
EASEMENT FROM TANK SITE
TO COUNTY ROAD

FD. MONUMENT
WIT. TREES 25
26

1/4 COR, SEC. 25/26
T27S; R7W; W.M.

REGISTERED
OREGON
LAND SURVEYOR

Herbert L. Northcraft

JULY 2 1960
HERBERT L. NORTHGRAFT
750

LOOKINGGLASS DOMESTIC
WATER ASSOCIATION
- TANK SITE -
PORTION, NE 1/4, SEC. 26; T27S;
R7W; W.M. DOUGLAS CO, ORE.
DEC. 1966 by SCALE 1"=100'
HERBERT L. NORTHGRAFT

COUNTY SURVEYORS FILE DATA
DO NOT REMOVE FROM OFFICE

NOTE: BASE BEARING
"NORTH" DET. 1/4 COR 25/26
COR. SEC. 23, 24, 25, 26, 27/7
O - 3/4" IRON ROD SET

M32-46

MAP FILE M32-46