



SECT. 24, T. 21 S., R. 6 W. W.M.

Woolley Logging Company. DRAIN ONE.

Scale: 1" = 400' DEC. 1966

SURVEY TO LOCATE LINES + CORNERS

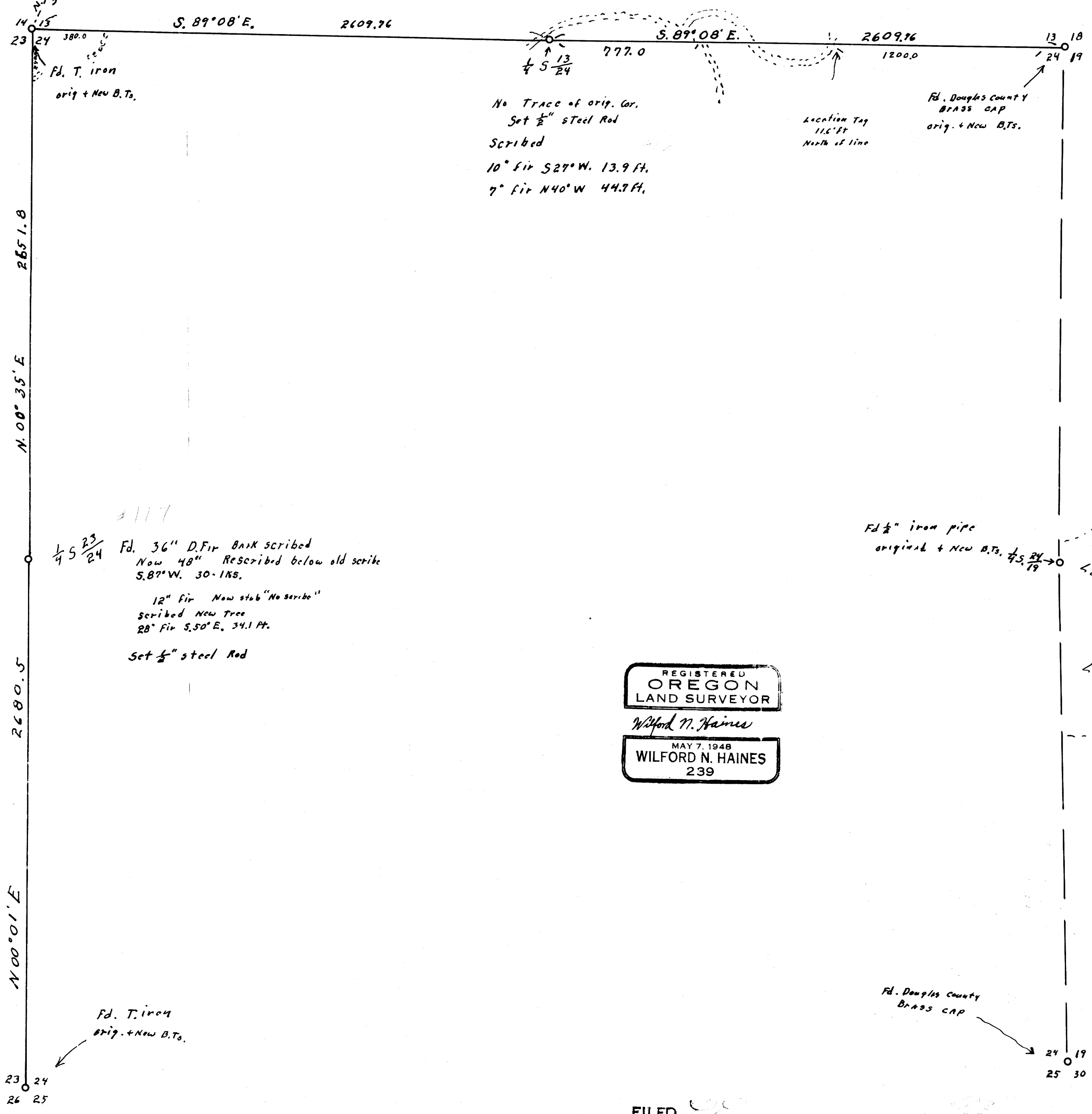
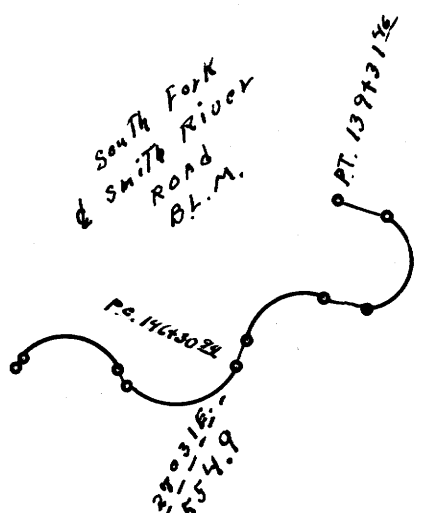
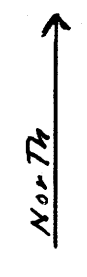

No Trace of orig. Cor.
Set 1/2" steel Rod
Scribed
10" Fir S 27° W. 13.9 ft.
7" Fir N 40° W 44.7 ft.

Location Tap
11.6 ft
North of line

Fd. Douglas County
BRASS CAP
orig. + New B.Ts.

Fd 1/2" iron pipe
original + New B.Ts. 1/5 24/19

1117
1/4 5 23/24 Fd. 36" D. Fir BANK scribed
Now 48" Rescribed below old scribe
S. 87° W. 30.1 Ks.
12" Fir New stub "No scribe"
Scribed New Tree
28" Fir S. 50° E. 34.1 ft.
Set 1/2" steel Rod

Fd. T. iron
orig. + New B.Ts.

Fd. Douglas County
BRASS CAP

REGISTERED
OREGON
LAND SURVEYOR
Wilford N. Haines
MAY 7, 1948
WILFORD N. HAINES
239

FILED
RECEIVED
JAN 6 1967
COUNTY SURVEYOR
DOUGLAS COUNTY, ORE.