

C.S. 63/44
M 32-43

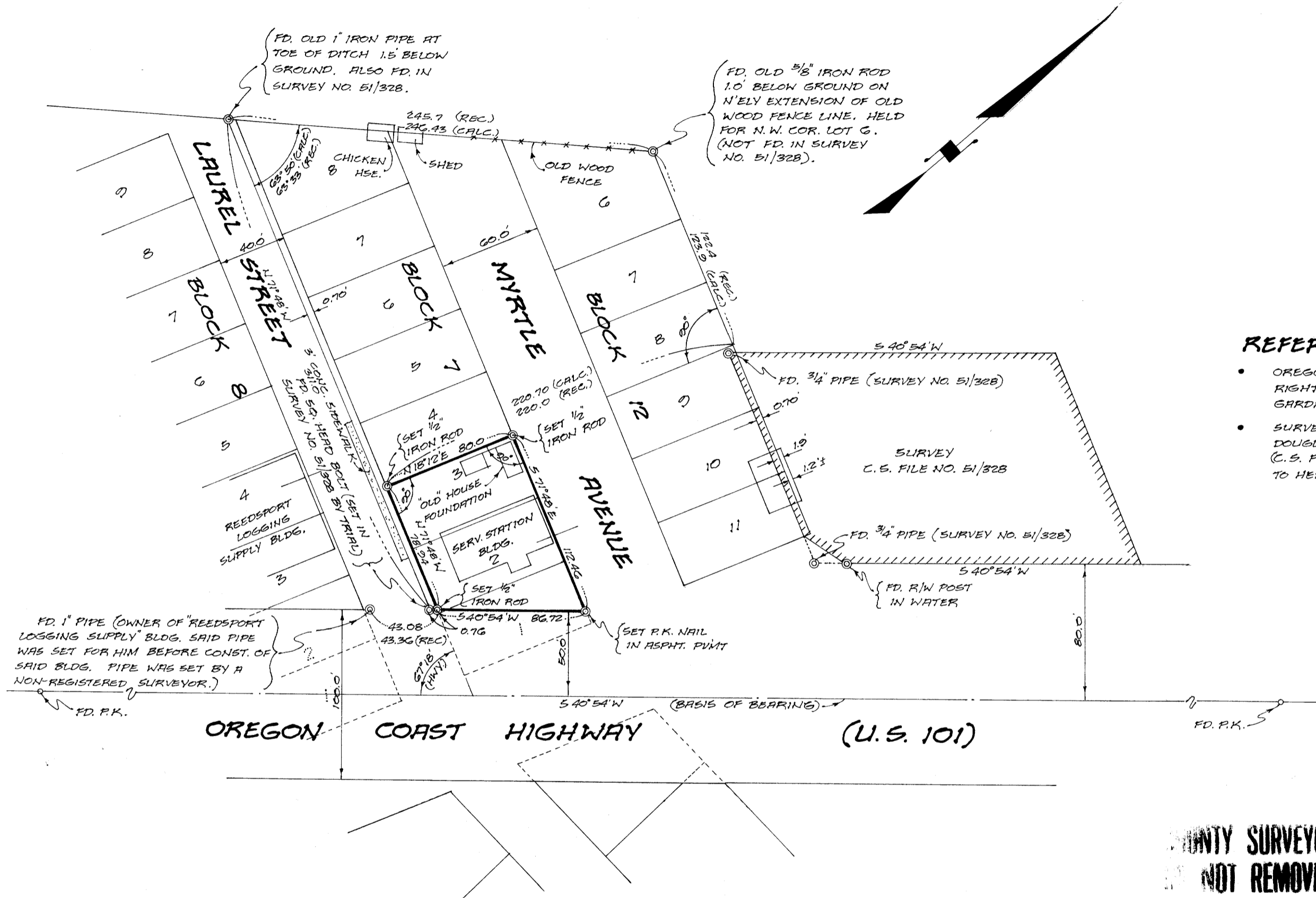

- REFERENCES:**
- OREGON STATE HIGHWAY DEPT. RIGHT-OF-WAY MAP (REEDSPORT-GARDNER SECTION - DWG NO. 1B-26-23)
 - SURVEY DWG. RECORDED WITH DOUGLAS COUNTY SURVEYOR'S OFFICE (C.S. FILE NO. 51/328) - REFERRED TO HEREON AS SURVEY NO. 51/328.

FD. 1" PIPE (OWNER OF "REEDSPORT LOGGING SUPPLY BLDG. SAID PIPE WAS SET FOR HIM BEFORE CONST. OF SAID BLDG. PIPE WAS SET BY A NON-REGISTERED SURVEYOR.)

FD. OLD 3/8" IRON ROD 1.0' BELOW GROUND ON N'ELY EXTENSION OF OLD WOOD FENCE LINE. HELD FOR N.W. COR. LOT 6. (NOT FD. IN SURVEY NO. 51/328).

FD. OLD 1" IRON PIPE AT TOE OF DITCH 1.5' BELOW GROUND. ALSO FD. IN SURVEY NO. 51/328.

**COUNTY SURVEYORS FILE DATA
NOT REMOVE FROM OFFICE**

NOTE:
BEARINGS SHOWN HEREON ARE RELATIVE TO THOSE ON RAINBOW ADDITION TO REEDSPORT (VOL. 5, PG. 41), DOUGLAS COUNTY OREGON PLAT RECORDS.

FILED
RECEIVED
DEC 23 1966
COUNTY SURVEYOR
DOUGLAS COUNTY, ORE.

QUINER & BRITTON-CONSULTING ENGINEERS
751 WEST 12TH AVENUE
EUGENE, OREGON

PROJECT	PROPERTY SURVEY
FOR	STANDARD OIL CO. OF CALIFORNIA
LOCATION	IN S.E. 1/4 SEC. 34, TWP. 21 S01TH, RGE 12 WEST OF WILL. MER., BEING A PORTION OF LOTS 1 & 2, AND LOT 3, BLOCK 7, RAINBOW ADDITION TO REEDSPORT, IN DOUGLAS COUNTY, OREGON
DRAWN BY: G. SLYDER DATE: NOVEMBER 16, 1966 SCALE: 1" = 60' F.B. 29, PG. 10-11	

C.S. 63/44
M 32-43