

Set 1" X 48" iron rod at mid-point on section line Black oak 48" diam. bears N 31° 30' W 132.07 R. H. GEE

Found stone B.T.'s present

Wit. Cor. Iron pipe with brass cap

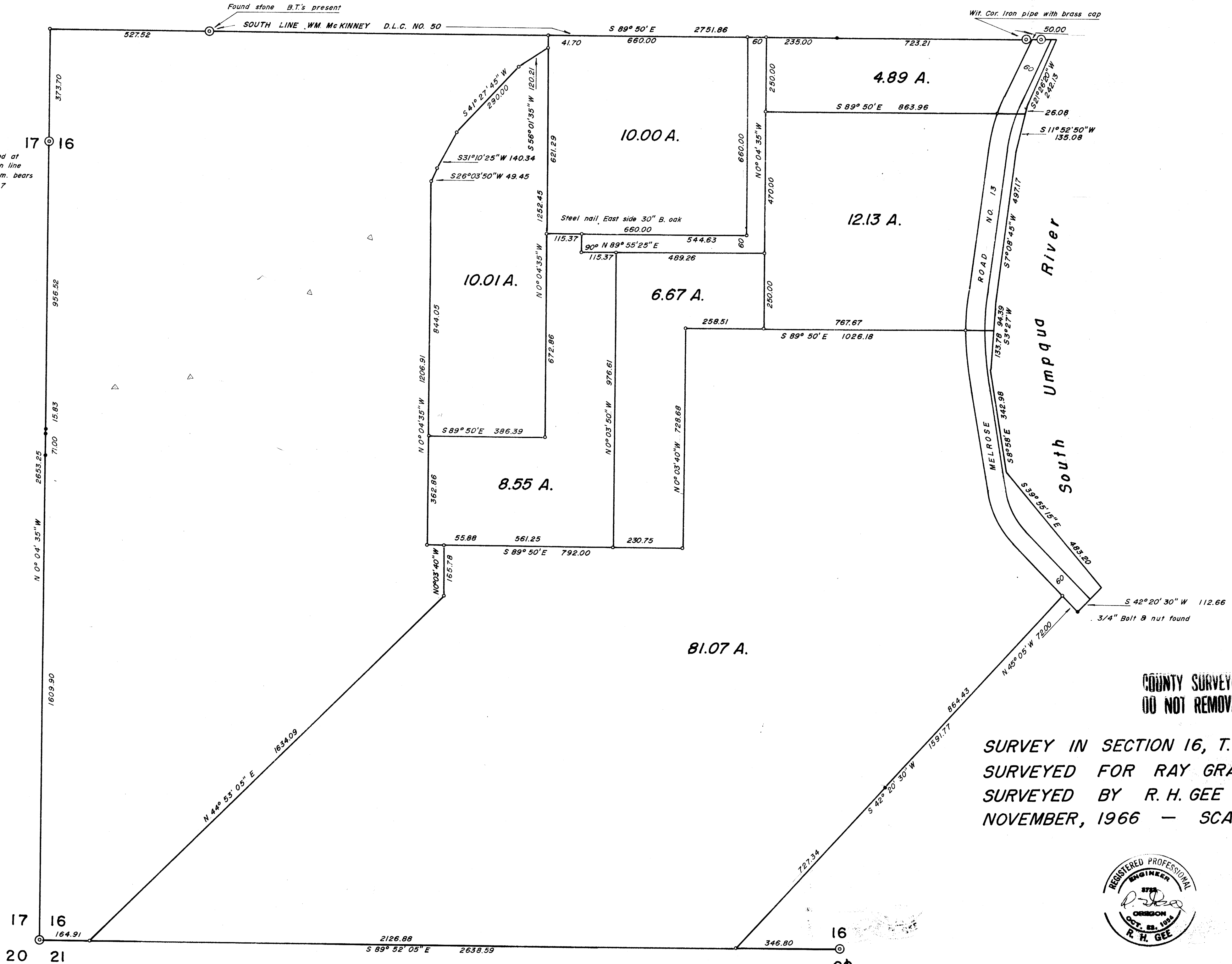

Bearings based on solar observation

COUNTY SURVEYORS FILE DO NOT REMOVE FROM OFFICE

SURVEY IN SECTION 16, T. 27 S., R. 6 W., W. M. SURVEYED FOR RAY GRAVES SURVEYED BY R. H. GEE NOVEMBER, 1966 - SCALE 1" = 200'



FILED RECEIVED

DEC 12 1966

COUNTY SURVEYOR DOUGLAS COUNTY, OREGON

- DENOTES IRON ROD SET
- DENOTES IRON ROD FOUND

Found 3/4" Iron rod B.T.'s present

MAP FILE M 32 P 423

M 32 P 423