

SURVEYED FOR R.E. & J.H. McCORD LOCATED IN SEC.35 & 26 T.27S.R.7W SURVEYED BY BAUGHMAN SURVEYING SERVICE

REGISTERED
OREGON
LAND SURVEYOR
Glenn S. Baughman
JULY 14, 1961
GLENN S. BAUGHMAN
536

1/4 25
25 202

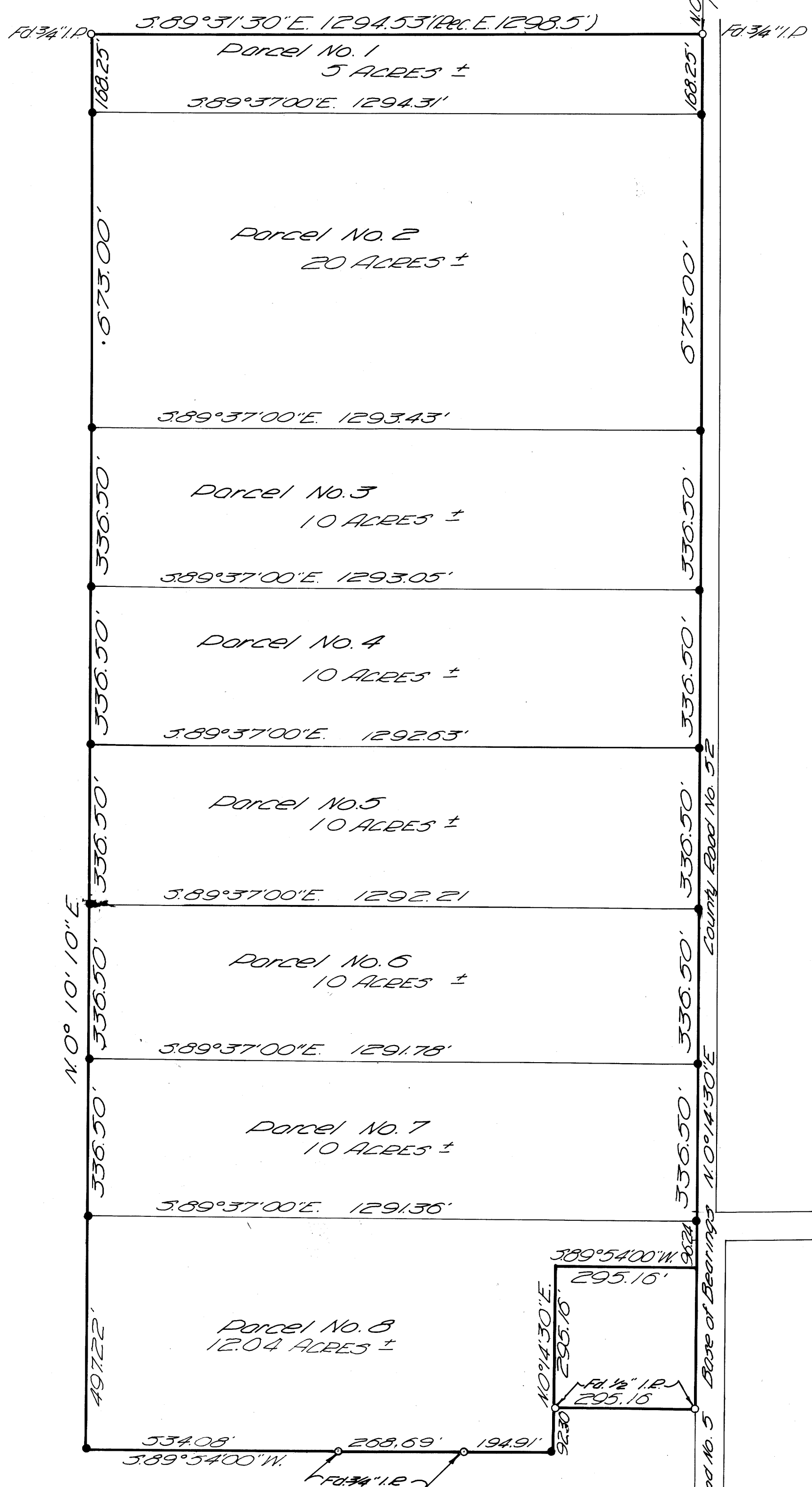

• Set 3/4" Iron Rod
o As Shown
Scale 1" = 200'

FILED
RECEIVED
DEC 12 1966

COUNTY SURVEYOR
DOUGLAS COUNTY, ORE.