

COUNTY SURVEYORS FILE DATA  
DO NOT REMOVE FROM OFFICE

Survey for Alice H. Knolin

Located in Sec. 33, T27S, R7W, W.M.  
Douglas County, Oregon.

Surveyed by SEEK, INC.  
August 30, 1966

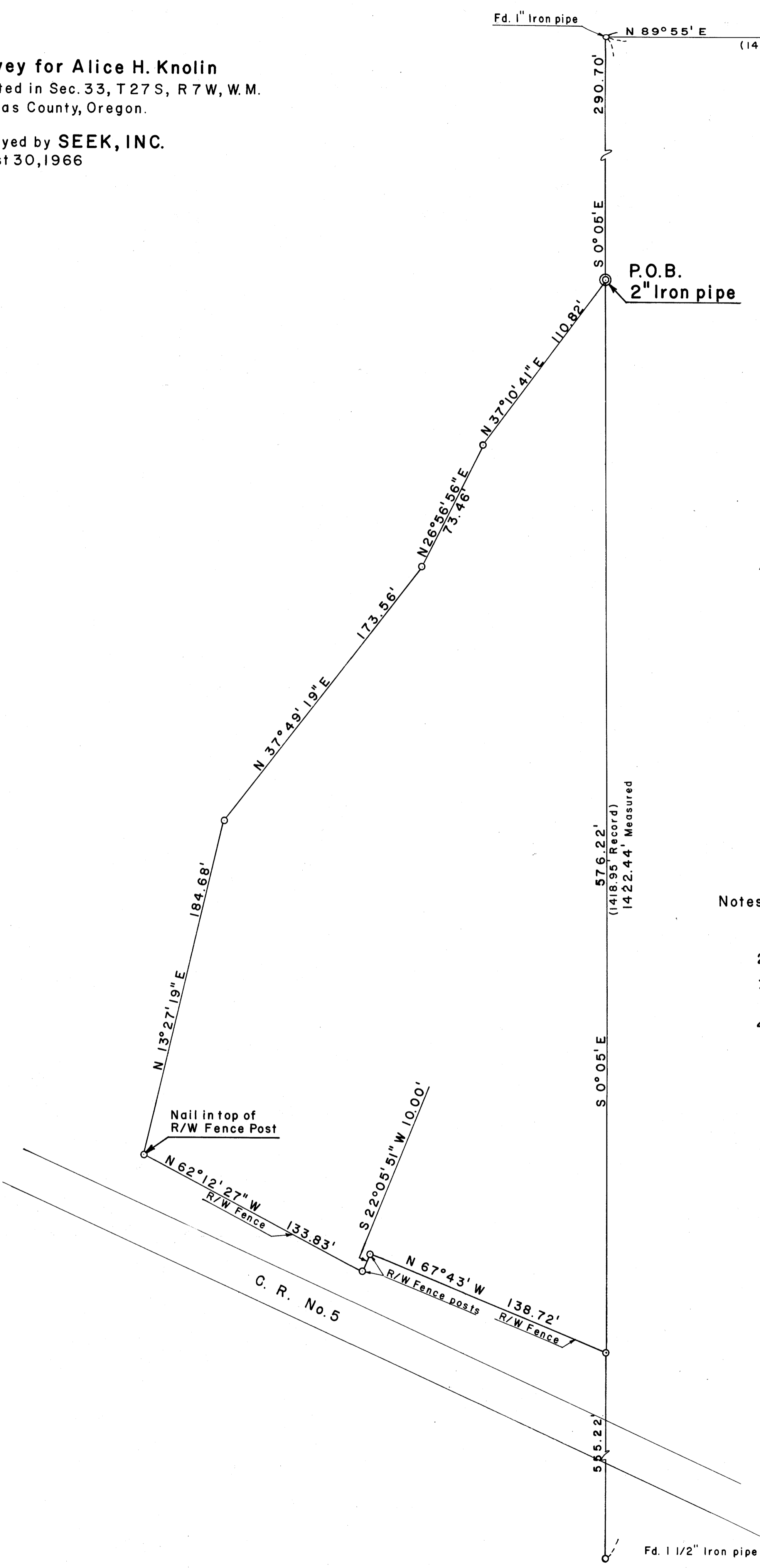
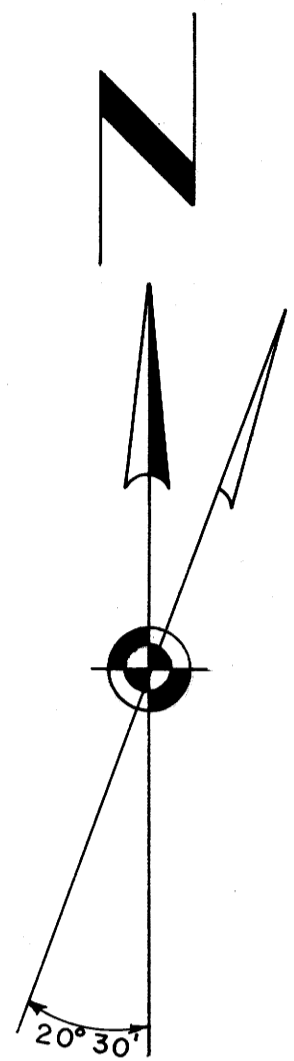
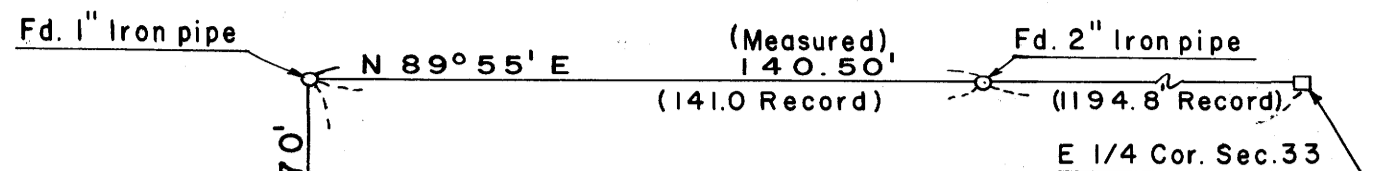

- Notes:
1. ○ Denotes 5/8" Iron rod unless otherwise noted.
  2. ⊙ Denotes 2" Iron pipe.
  3. Bearings from Douglas County Surveyor. Vol. 42. Page 150.
  4. Area = 2.00 acres.

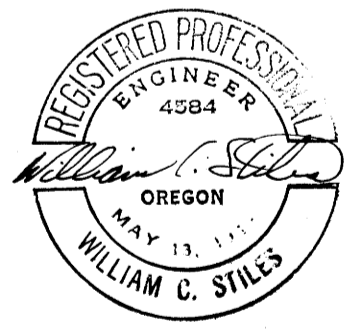

FILED  
RECEIVED  
MAY 3 1966

COUNTY SURVEYOR  
DOUGLAS COUNTY, OREGON