

**SURVEY FOR DEED DESCRIPTION
IN SEC. 28 & 29, T28S, R6W, W.M.**

SURVEYED FOR - PAUL HULT
SURVEYED BY - W.S. BARNES

SEPT. 1966
SCALE 1" = 60'

**COUNTY SURVEYORS FILE THIS
DO NOT REMOVE FROM OFFICE**

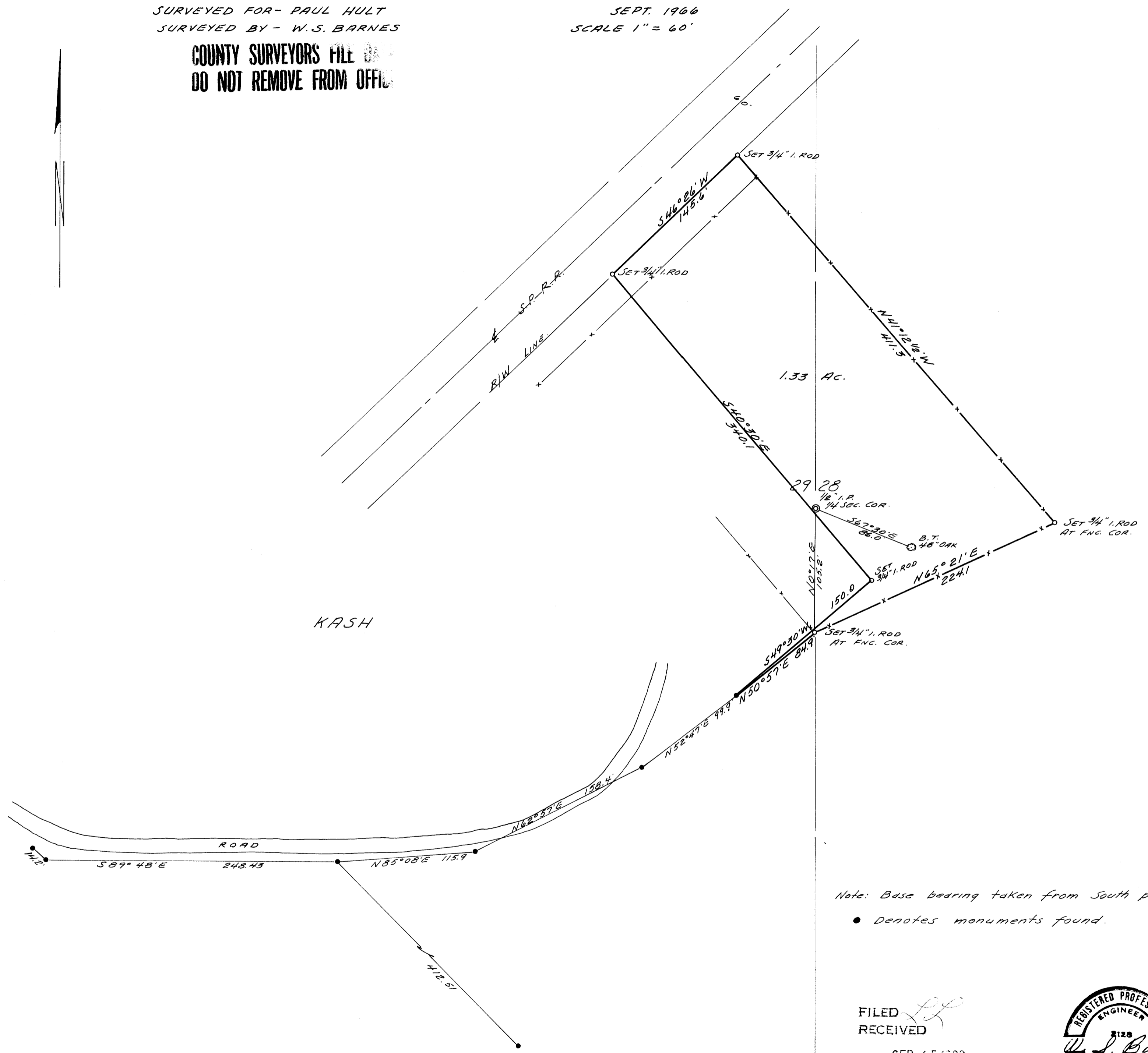

Note: Base bearing taken from South property line - $S89^{\circ}48'E$.
• Denotes monuments found.

FILED
RECEIVED
SEP 15 1966
COUNTY SURVEYOR
DOUGLAS COUNTY, ORE.



P. 20 1/2 Sec 28 & 29 NE 1/4 Sec 29
MAP FILE N 32 P 19

MAP FILE N 32 P 19