

*A SURVEY IN LOT 2 BLOCK 2  
 GLENGARY FRUIT LANDS  
 DOUGLAS COUNTY, OREGON  
 SURVEYED FOR JOHN MEGARITY  
 SURVEYED BY DON GARRETT 12-31-1965  
 SCALE 1"=50'*

REGISTERED  
 OREGON  
 LAND SURVEYOR  
*Don E. Garrett*  
 JULY 14, 1961  
 DON E. GARRETT  
 544

COUNTY SURVEYORS FILE DATA  
 DO NOT REMOVE FROM OFFICE

FILED  
 RECEIVED

JAN 6 1966

COUNTY SURVEYOR  
 DOUGLAS COUNTY, ORE.

*Fd. 5/8" I. Rod, Set in Conc. Block  
 T285 R6W W.M.  
 14 13 6" Oak Bears N. 5° E. 16.8'  
 23 24*

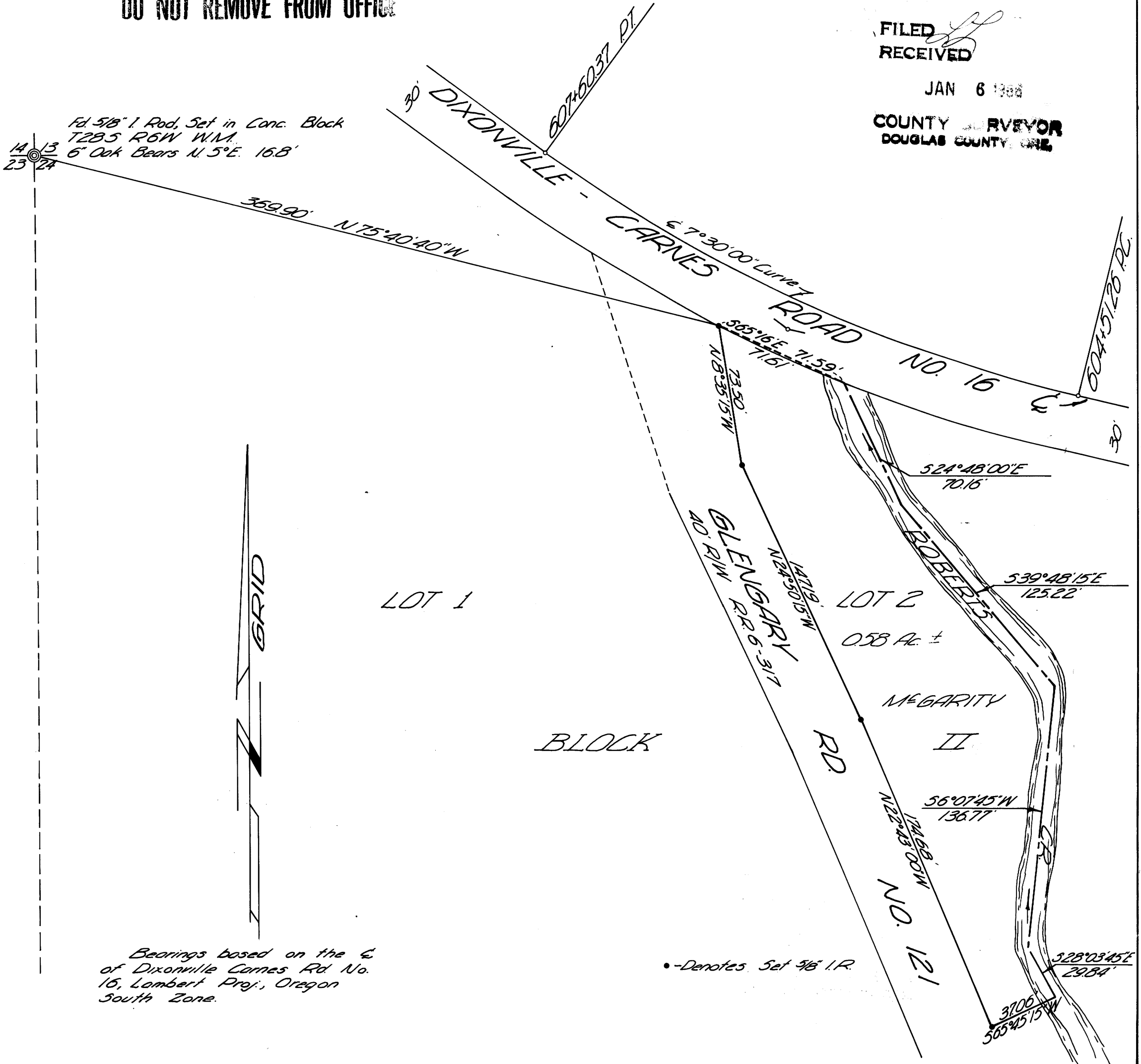

*Bearings based on the  $\phi$   
 of Dixonville Carnes Rd No.  
 16, Lambert Proj., Oregon  
 South Zone.*

•-Denotes Set 5/8" I.R.