

COUNTY SURVEYORS FILE DATA  
DO NOT REMOVE FROM OFFICE

SURVEY IN WM. MCKINNEY D.L.C. NO. 50  
SECTION 16, T.27 S., R. 6 W., W. M.  
SURVEYED FOR ALVIN LUELLEN  
SURVEYED BY R. H. GEE  
JULY, 1966 - SCALE 1" = 50'

BEARINGS BASED ON COUNTY MAP FILE M. 23 - 32  
○ DENOTES 5/8" IRON ROD SET  
● DENOTES 5/8" IRON ROD FOUND

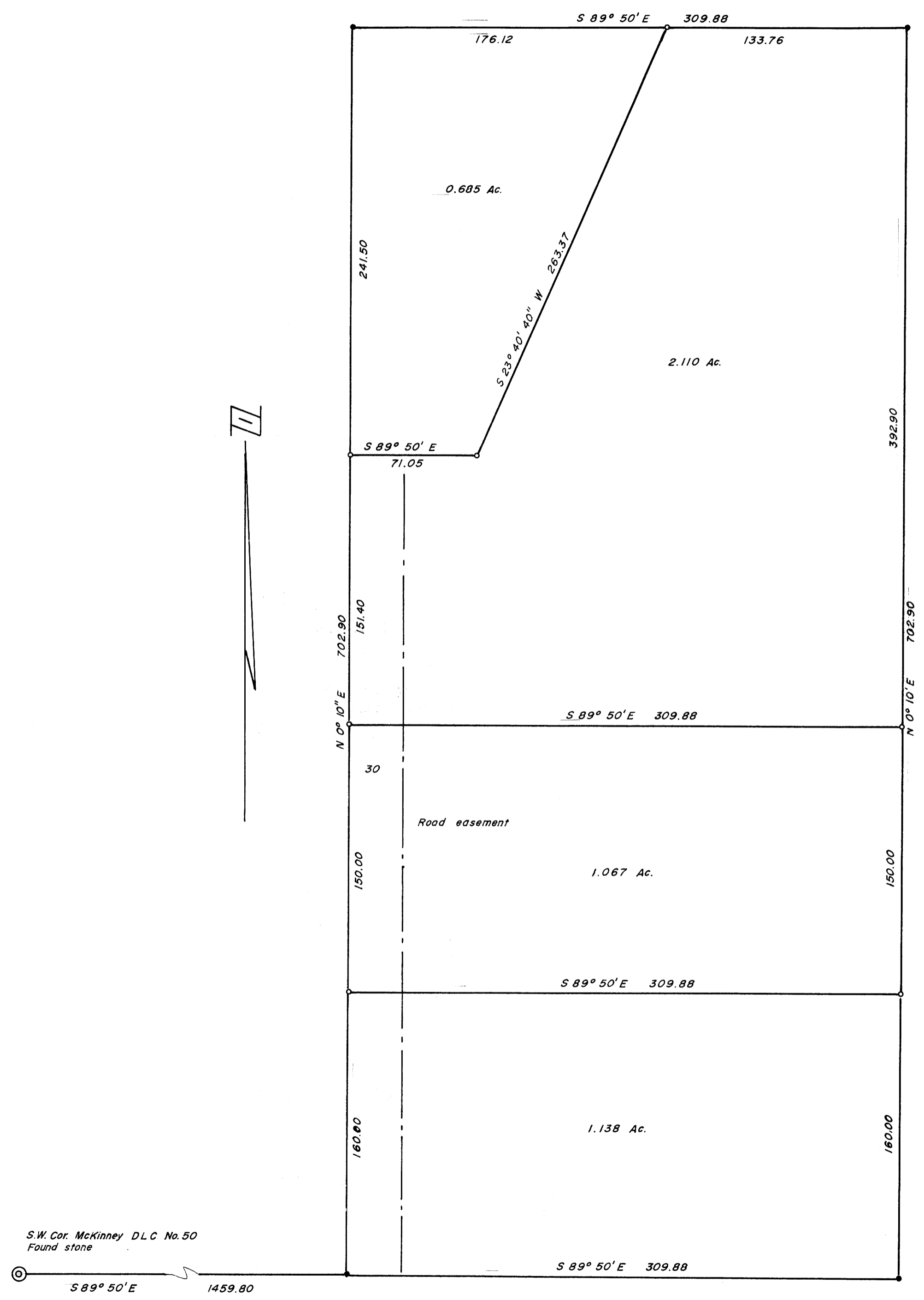

FILED *LL*  
RECEIVED  
JUL 28 1966  
COUNTY SURVEYOR  
DOUGLAS COUNTY, ORE.