

SURVEY FOR DEED DESCRIPTIONS
IN D.L.C. #52, SECS 21 & 22 T27S R7W W.M.
SURVEYED FOR HARVARD REED
SURVEYED BY DON E. GARRETT
JULY 9, 1966 SCALE 1"=200'
BEARINGS BASED ON EAST LINE OF D.L.C. #52 C.S. FILE M22-76

o - Denotes set 5/8" I.R.
• - Denotes found 5/8" I.R.

REGISTERED
OREGON
LAND SURVEYOR

Don E. Garrett

JULY 14, 1961
DON E. GARRETT
544

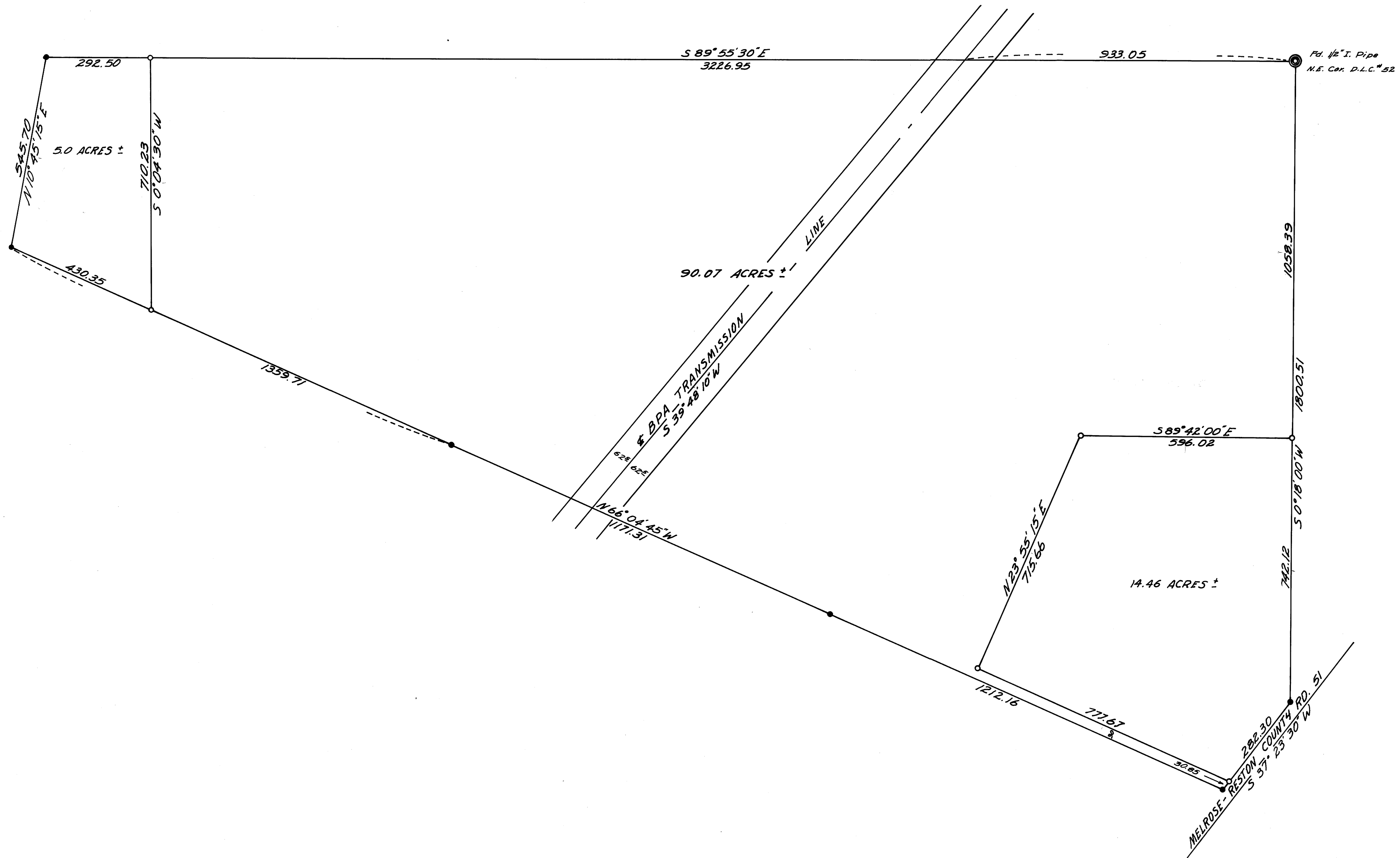

FILED
RECEIVED

JUL 11 1966

COUNTY SURVEYOR
DOUGLAS COUNTY, ORE.