

COUNTY SURVEYORS FILE DATA
DO NOT REMOVE FROM OFFICE

SURVEY FOR DEED DESCRIPTIONS SECTION 19, T. 26 S., R. 3 W. W.M.

SURVEYED DEC. 3, 1965 BY JAMES W. BYRON
SURVEYED FOR HELEN FALBE

S.W. COR. D.L.G. 42
FOUND 3/4" IRON ROD
3" UNDER SURFACE



SCALE 1" = 50'

NOTE - BEARINGS BASED ON
FOUND NORTH WEST CORNER AND
FOUND 3/4" I.R. NEAR SOUTH
WEST CORNER PER DEED
RECORD VOL 203 PAGE 357

FD. 3/4" I.R. 1.7'
NORTH OFF FIR STUMP
NEW BT 14" W. OAK N 2 1/2" E
21.6' SCRIBED PL BT

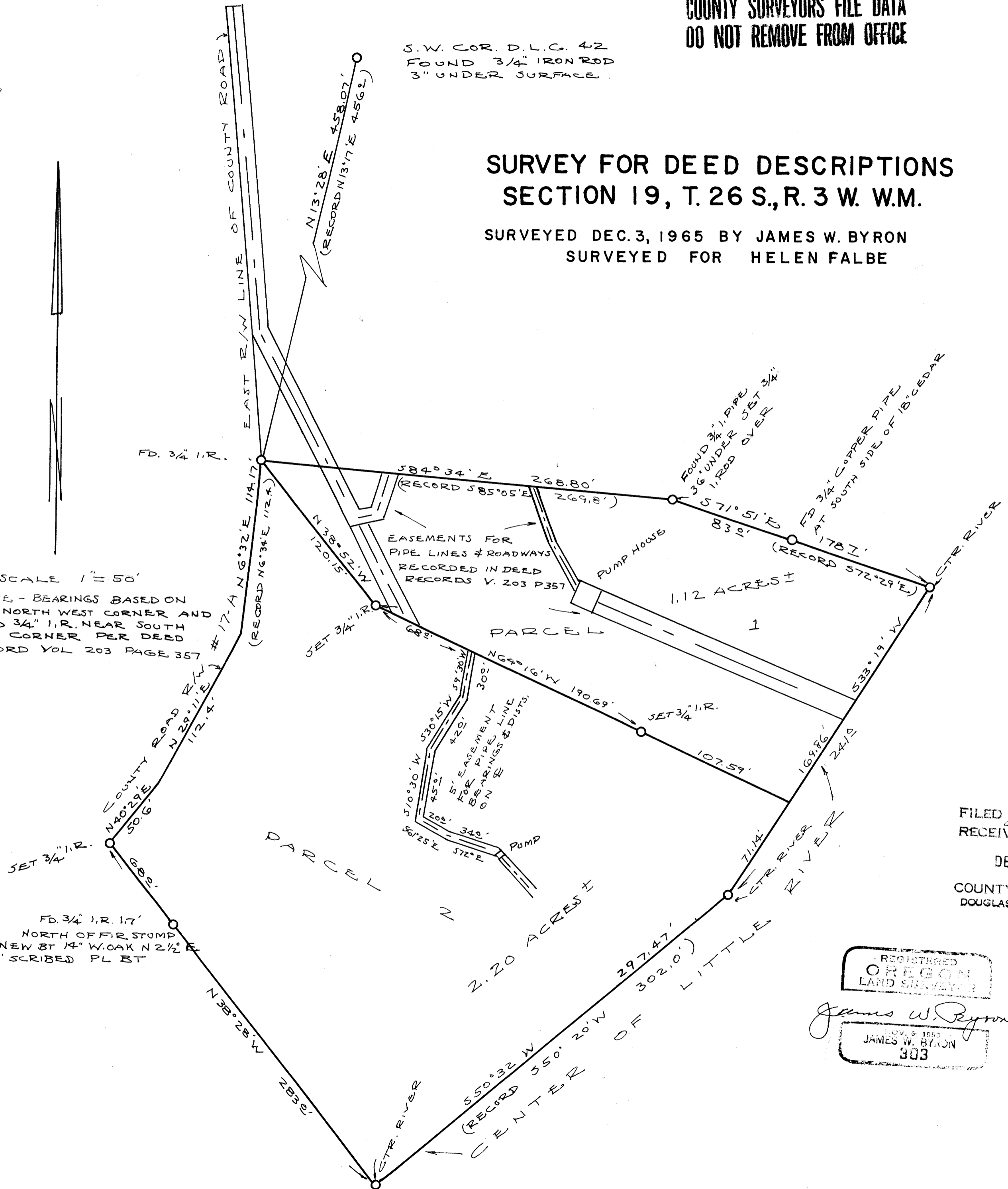

FILED *LL*
RECEIVED
DEC 30 1965
COUNTY SURVEYOR
DOUGLAS COUNTY, ORE.

REGISTERED
OREGON
LAND SURVEYOR
James W. Byron
NOV. 9, 1953
JAMES W. BYRON
303