

A SURVEY IN LOT 6 BL. 13
ROSEBURG HOME ORCH. TRACTS PLAT "A"
DOUGLAS COUNTY, ORE.
SURVEYED FOR ROY YOUNG
BY MILO E. GODFREY
MAY 16, 1966 SCALE 1"=100
BEARINGS BASED ON THE EAST
LINE OF THE PROP. SURVEYED,
FROM C.S. FILE M 40/328
• Denotes set 5/8" I.R.

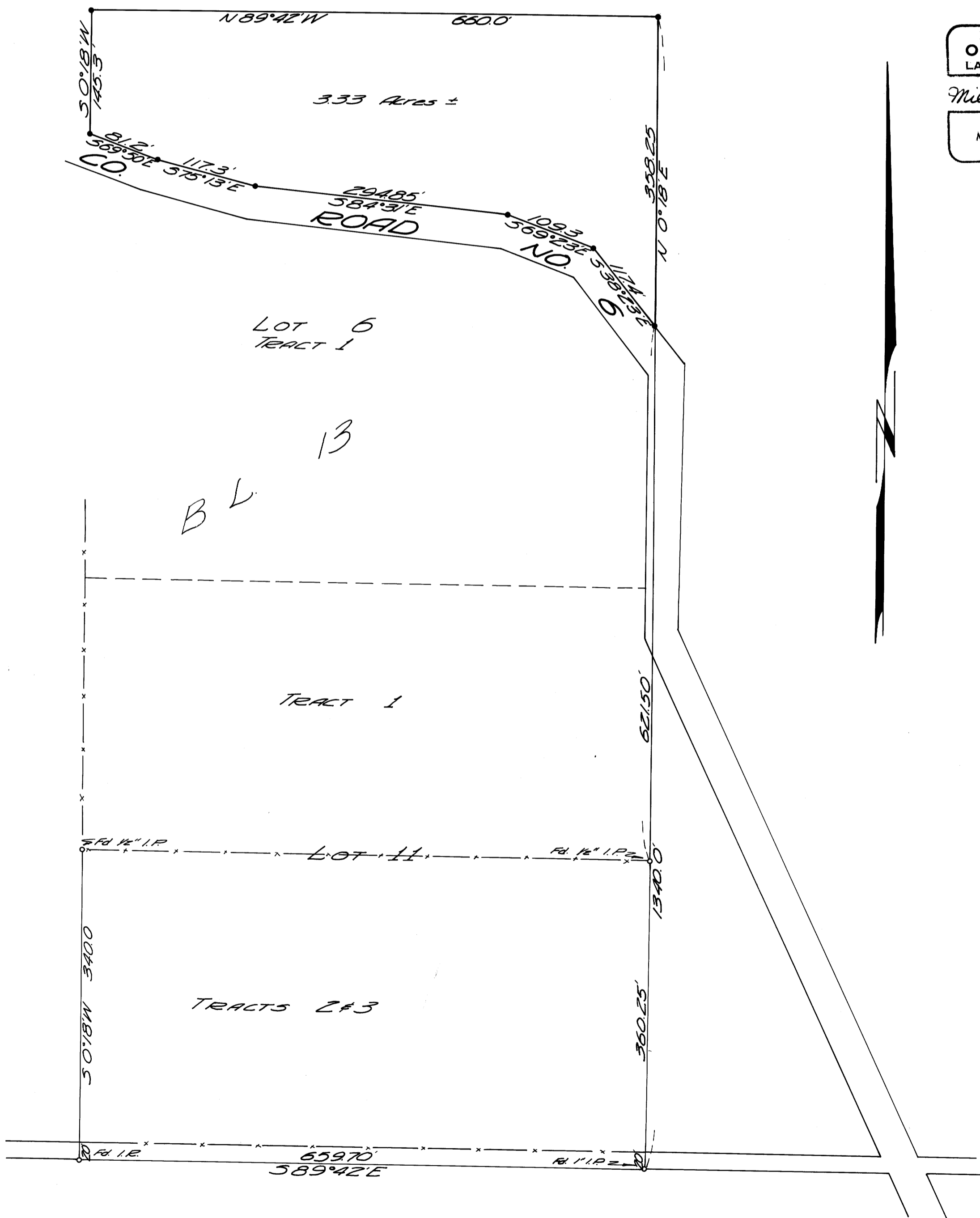

REGISTERED
OREGON
LAND SURVEYOR

Milo E. Godfrey

MAY 13, 1966
MILO E. GODFREY
496

FILED
RECEIVED

MAY 23 1966

COUNTY SURVEYOR
DOUGLAS COUNTY, ORE.