

COUNTY SURVEYORS FILE DATA
DO NOT REMOVE FROM OFFICE

**SURVEY FOR DEED DESCRIPTIONS
SEC. 19 T26S R3W W.M.**

SURVEYED BY DON E. GARRETT APRIL 30, 1966
FOR CHARLES R. WOOLUMS SCALE 1"=50'
BEARINGS BASED ON THE SOUTH LINE OF THE PROP. SURVEYED
S84°34'00"E FROM C.S. FILE M31-7

REGISTERED
OREGON
LAND SURVEYOR

Don E. Garrett

JULY 14, 1961
DON E. GARRETT
544

FILED
RECEIVED

MAY 1966

COUNTY SURVEYOR
DOUGLAS COUNTY, OREGON

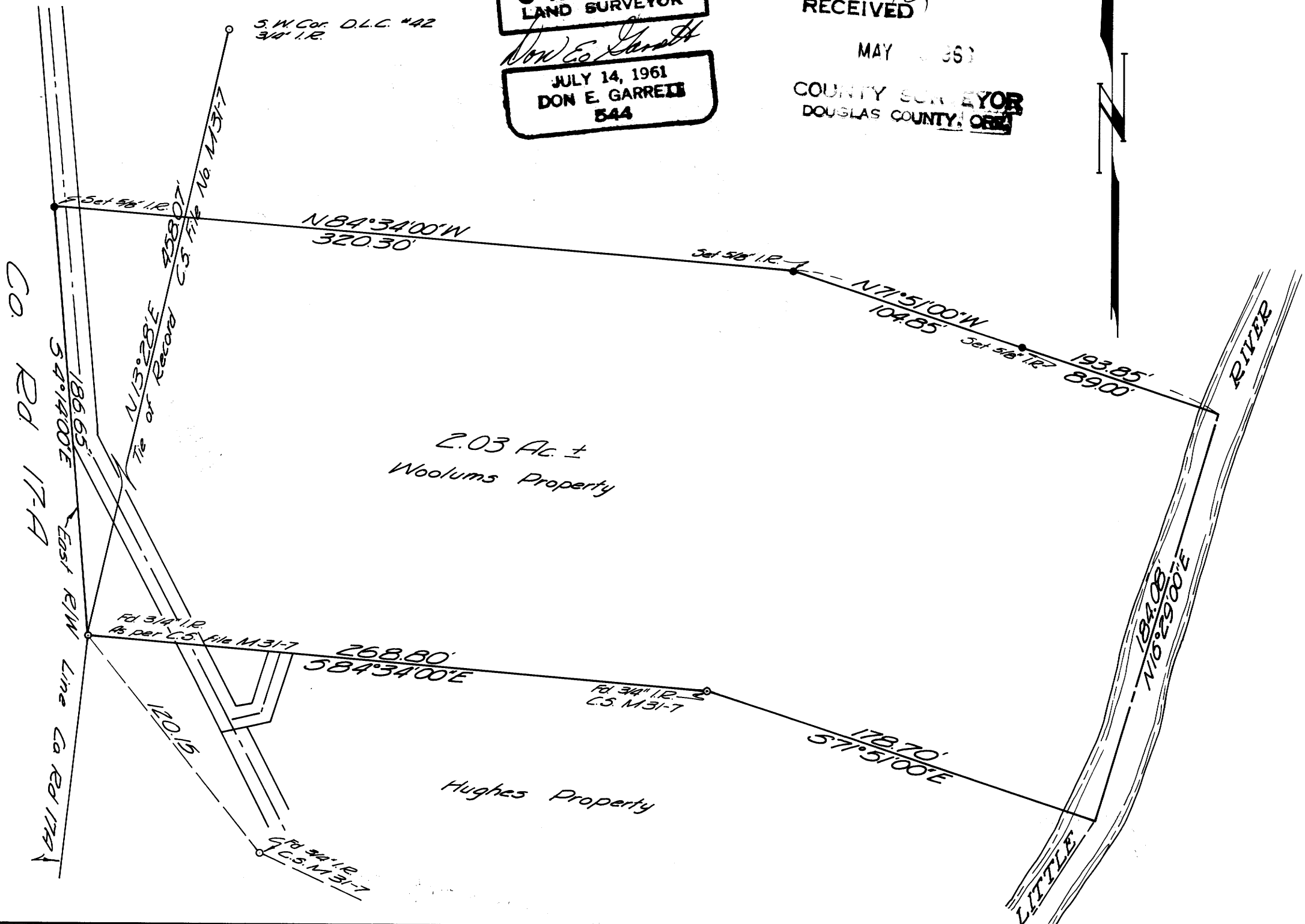

M 31-55

JUN 19

PAGE 2

M 31-55