

COUNTY SURVEYORS FILE DATA
DO NOT REMOVE FROM OFFICE

A SURVEY IN SEC. 11 T27S R6W W1A
SURVEYED FOR I.D. SMITH & E. CARLTON
BY BRUCE R. ROGERS DEC. 14, 1985 SCALE 1"=50'

Bearings are based on the East Line of a survey by G.R. Lockholder
50°30'00"E, C.S. File No. M20-42

• Denotes set 5/8" Iron Rod

FILED RECEIVED
DEC 27 1985
COUNTY SURVEYOR
DOUGLAS COUNTY, OHI

REGISTERED
O R E G O N
LAND SURVEYOR

Bruce R. Rogers

BRUCE R. ROGERS
M.D.

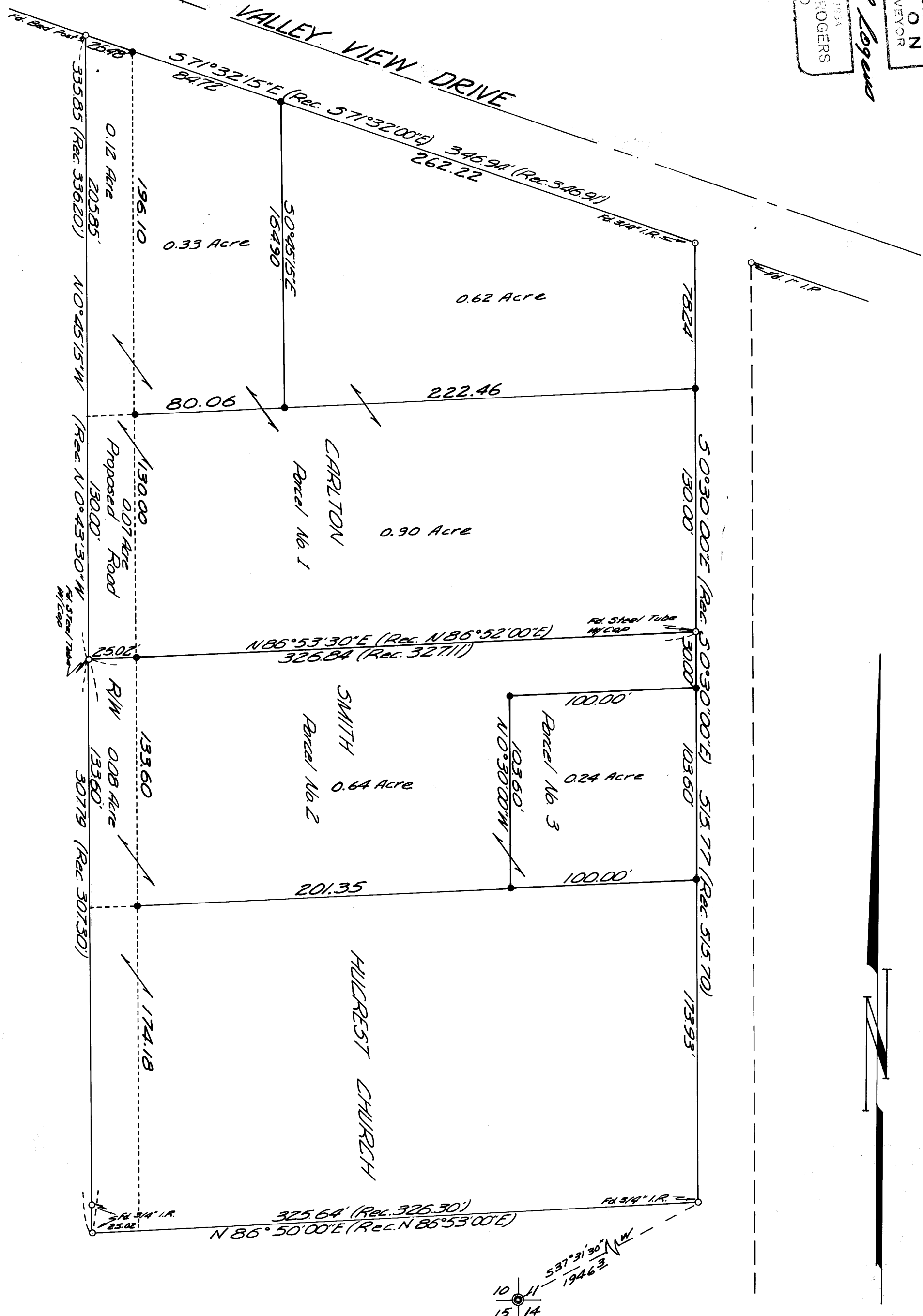

M 31 # 5

M 31 # 5