

NORTH UMPQUA RIVER

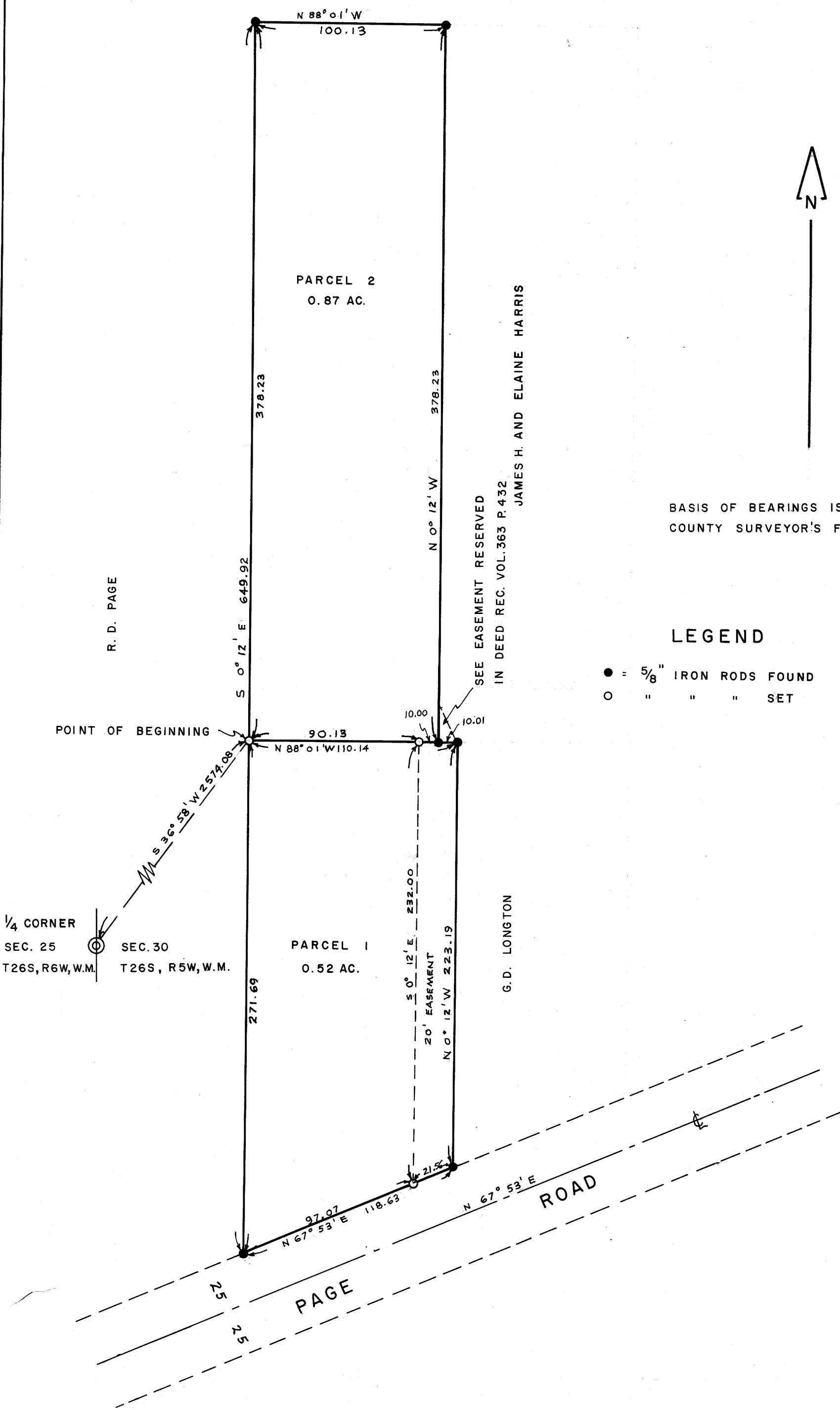

BASIS OF BEARINGS IS SURVEY IN COUNTY SURVEYOR'S FILE M 30 - 49

LEGEND

- = 5/8" IRON RODS FOUND
- = " " " SET

1/4 CORNER
SEC. 25 T26S, R6W, W.M. SEC. 30 T26S, R5W, W.M.

FILED RECEIVED

APR 26 1966

COUNTY SURVEYOR DOUGLAS COUNTY, OREGON

SURVEY FOR DEED DESCRIPTIONS IN SECTION 30, T26S R5W W.M. DOUGLAS COUNTY, OREGON.



SURVEYED FOR ROLLIN D. PAGE
SURVEYED BY BRUCE A. SHANER

APRIL, 1966
SCALE: 1" = 50'

COUNTY SURVEYORS FILE DATA DO NOT REMOVE FROM OFFICE