

THOMAS BROWN D.L.C. 54

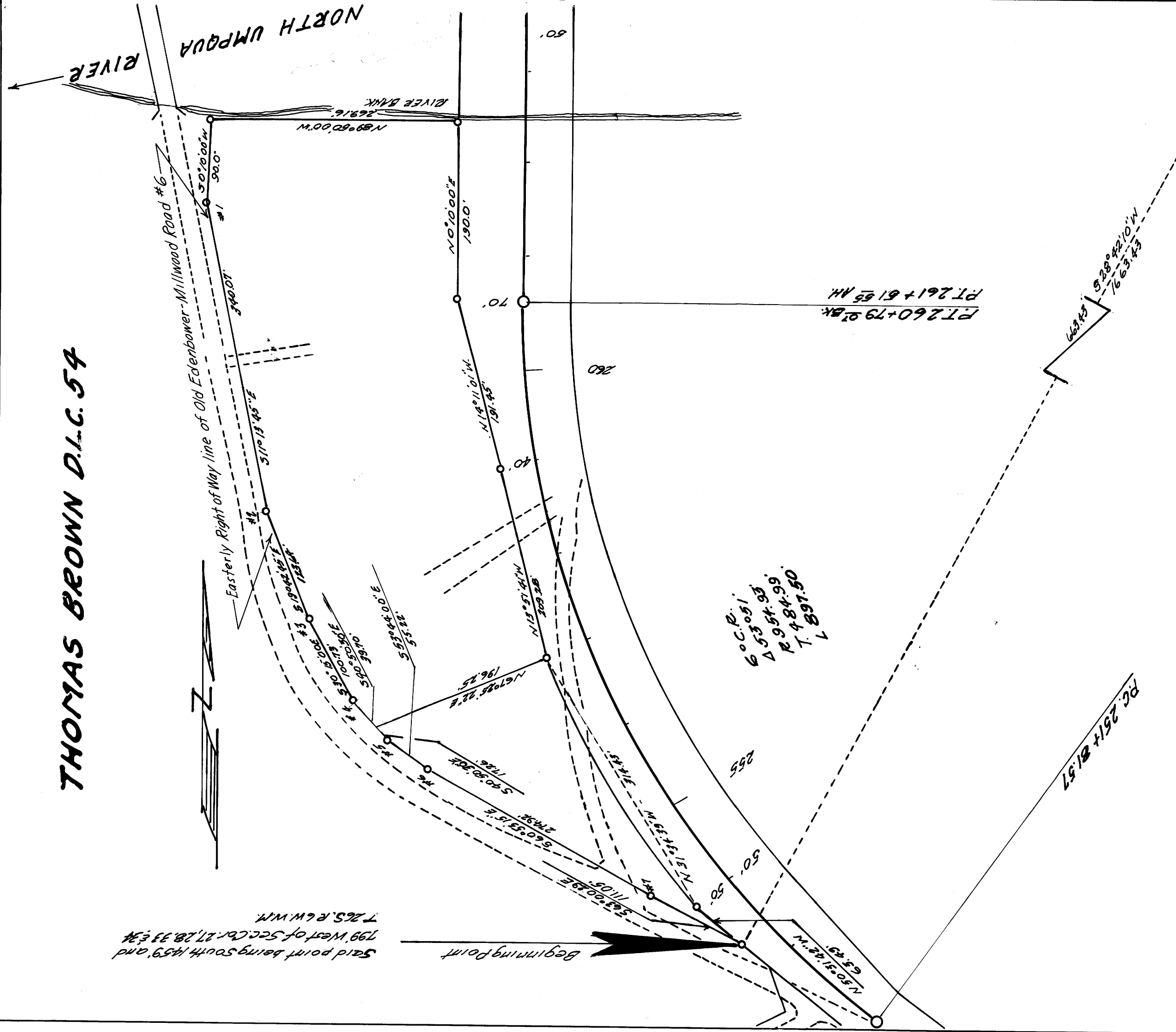

Said point being south 1459' and 199' West of Sec. Cor. 17, 28, 33 & 34 T. 26 S. R. 6 W. W. 1/4

60 C.P.
Δ 55.051
R 954.99
T 484.50
L 897.50

OFFICE OF THE COUNTY ENGINEER
DOUGLAS COUNTY OREGON

SURVEY FOR DEED DESCRIPTION
SECTION 33. T. 26 S. R. 6 W. W. 1/4

AL. H. MAY, COUNTY ENGINEER
SURVEYED MAR. 1966 SCALE 1" = 100'
SURVEYED FOR, UMPQUA BASIN WATER DISTRICT.



FILED *LL*
RECEIVED

APR 1 1966

COUNTY CLERK
DOUGLAS COUNTY, ORE.