

SURVEY FOR LOT CORNER RESTORATION

GARDEN HOMES SUBDIVISION, BLOCK 5, SEC. 14, T. 27 S., R. 6 W., W.M.

SURVEYED FOR WILLIAM JOHNSON
SURVEYED BY BAUGHMAN SURVEYING SERVICE
SCALE: 1" = 50'
FEBRUARY, 1966

FILED *LL*
RECEIVED

MAR 10 1966

COUNTY SURVEYOR
DOUGLAS COUNTY, ORE.

MAP FILE M.31.7-25

- Found 1" I.P.
- Found 1/4" I.P.
- Set 7/6 I.R.

REGISTERED
OREGON
LAND SURVEYOR

Glenn S. Baughman

JULY 14, 1961
GLENN S. BAUGHMAN
536

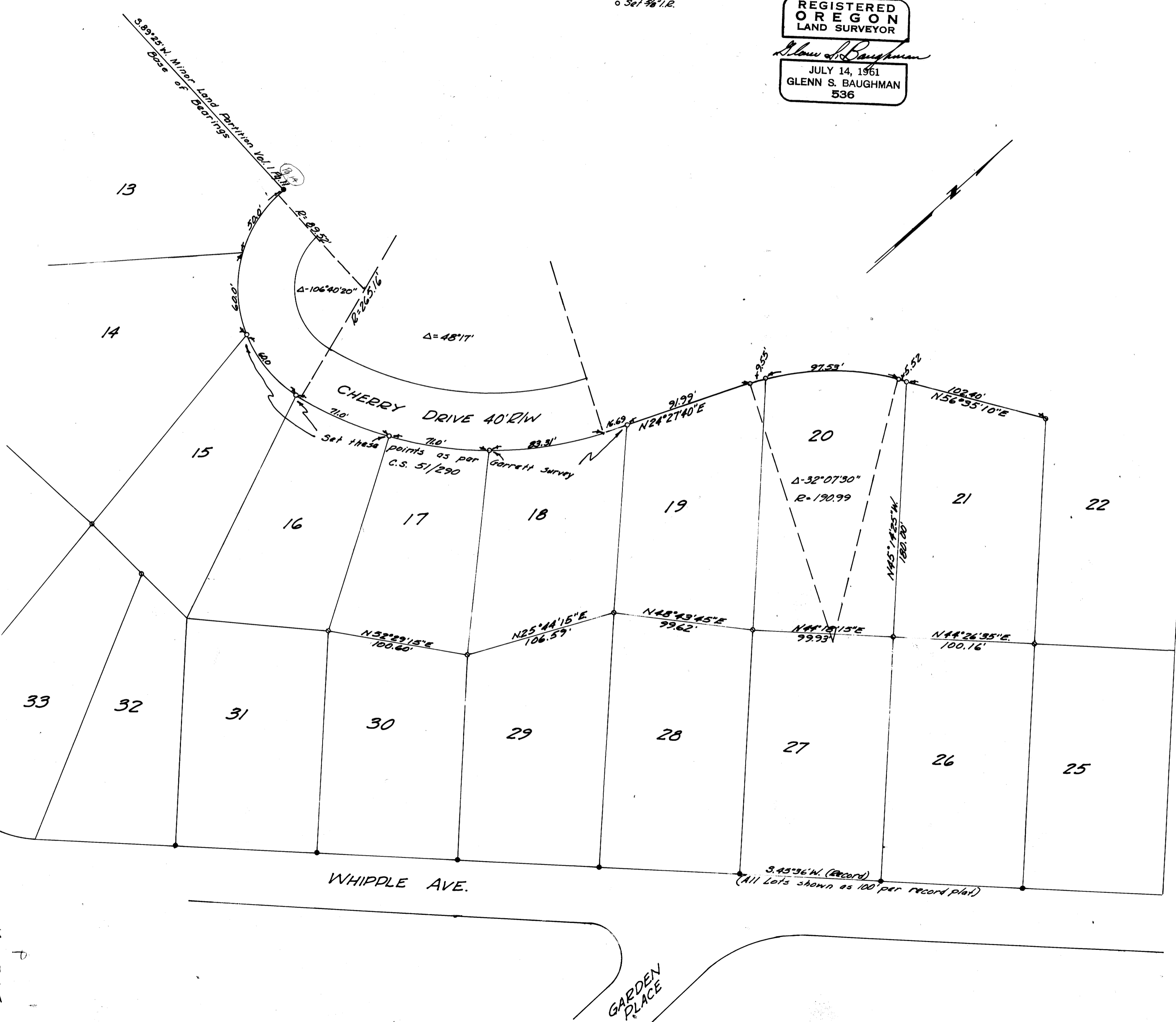

MAP FILE M.31.7-25