

SURVEY FOR LOT CORRECTION

Survey for Doug. B. Teachers Assn. COUNTY SURVEYORS FILE NO. DD NOT REMOVE FROM OFFICE
 and Jim Flynn in Bk 22 Riverside Area
 Surveyed by Baughman Survey Service

Date Feb 25, 1966

Base Bearing M23-1

Scale 1" = 50'
 0 1/4" = 12.5'
 0 1/2" = 25'
 0 3/4" = 37.5'

REGISTERED
 OREGON
 LAND SURVEYOR

JULY 14, 1964
 GLENN S. BAUGHMAN
 536

Glenn S. Baughman

ELM STREET

NORTH 87° 45' EAST 406.1'

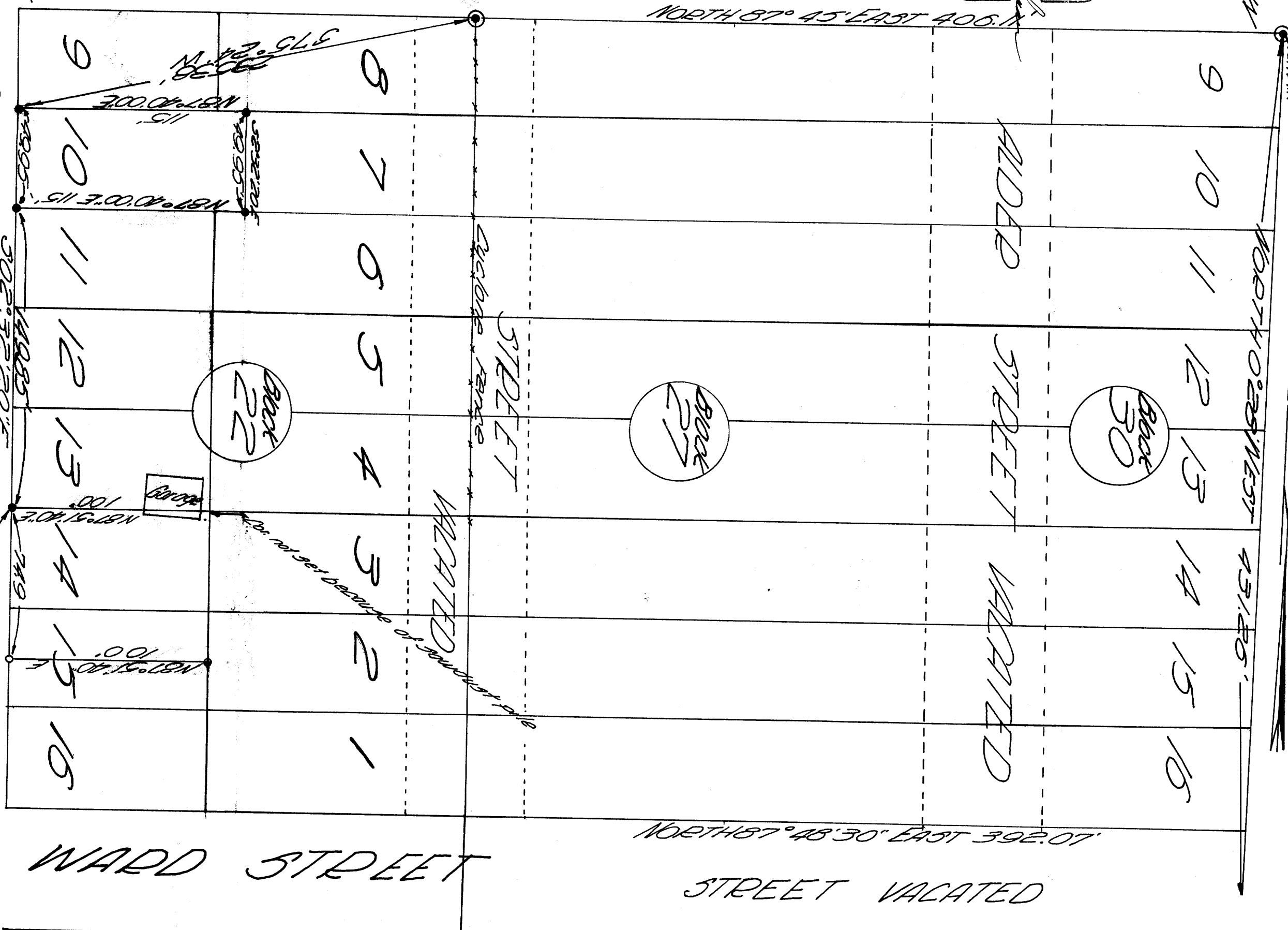

WARD STREET

NORTH 87° 45' 30" EAST 392.07'

STREET VACATED

FILED *[Signature]*
 RECEIVED

MAR 1 1966
 COUNTY SURVEYOR
 DOUGLAS COUNTY, ORE.

677.4 to 500 ft PM measurement taken
 WALNUT STREET