

DO NOT REMOVE FROM OFFICE

SURVEY FOR DEED DESCRIPTION IN N.W. 1/4 OF SEC. 30, T26S, R5W, DOUGLAS COUNTY, OREGON.

SURVEYED FOR - TED SHULTZ
ENGINEER - W. S. BARNES

FEB. 1966
SCALE 1" = 40'

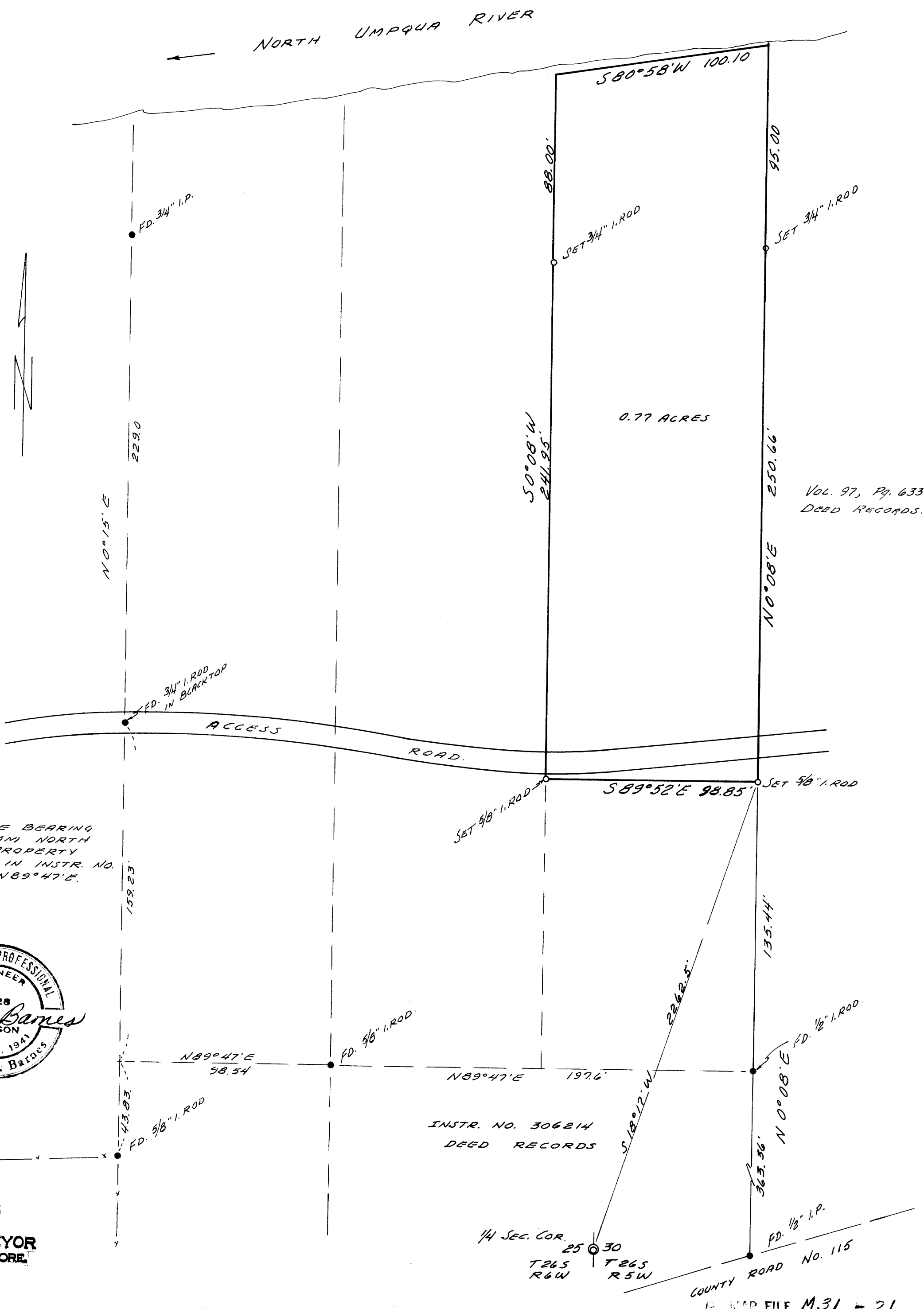

VOL. 97, Pg. 633
DEED RECORDS.

NOTE: BASE BEARING
TAKEN FROM NORTH
LINE OF PROPERTY
DESCRIBED IN INSTR. NO.
306214 - N89°47'E.

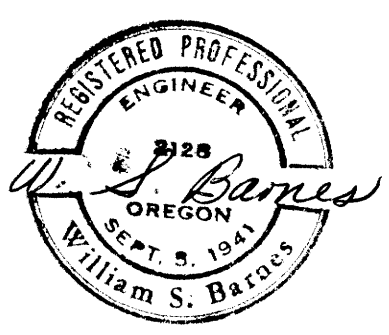

INSTR. NO. 306214
DEED RECORDS

FILED
RECEIVED
FEB 28 1966

COUNTY SURVEYOR
DOUGLAS COUNTY, ORE.