

DO NOT REMOVE FROM OFFICE

A SURVEY TO ESTABLISH PROPERTY CORNERS IN SEC. 14 T28S R04W N1/4 SURVEYED FOR MEARNEY REAL ESTATE 1-25-66 BY DON E. GARRETT SCALE 1"=100'

• - DENOTES SET 3/8" IRON ROD

NOTE: Based on "Pearl Subdivision" as recorded in Vol. 8 Page 42, Plat Records of Douglas County, Oregon, field measurements taken during November, 1978, indicate actual bearings to be approximately 1° 20' counterclockwise from the values as stated on this survey map. See C.S. File 59/43. November 14, 1978, G.L.L. Douglas County Surveyor's Office.

REGISTERED
OREGON
LAND SURVEYOR
Don E. Garrett
JULY 14, 1961
DON E. GARRETT
544

Bearings are based on the west
line of Sec. 14 T28S R04W N1/4
as per County Surveyors File M-25-1

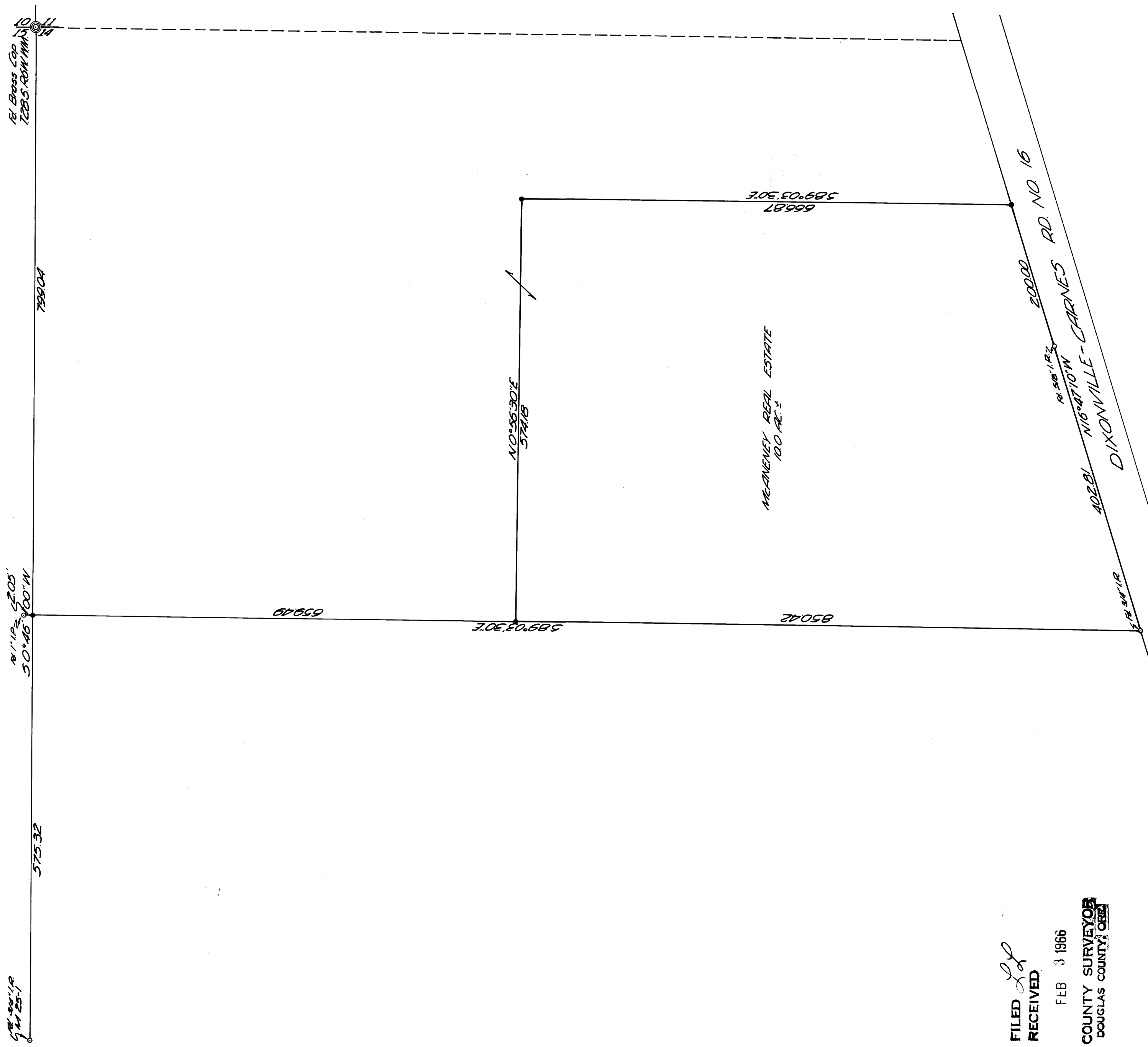

FILED
RECEIVED
FEB 3 1966
COUNTY SURVEYOR
DOUGLAS COUNTY, OREGON