

COUNTY SURVEYORS FILE DATA  
DO NOT REMOVE FROM OFFICE

# SURVEY OF BLOCK 14, JONES' ADDITION ROSEBURG, OREGON

SURVEYED FOR - GRANDVIEW CARE HOME, INC.  
ENGINEER - W. S. BARNES

DEC. 1965  
SCALE 1" = 20'

FILED  
RECEIVED  
DEC 8 1965  
COUNTY SURVEYOR  
DOUGLAS COUNTY, ORE.

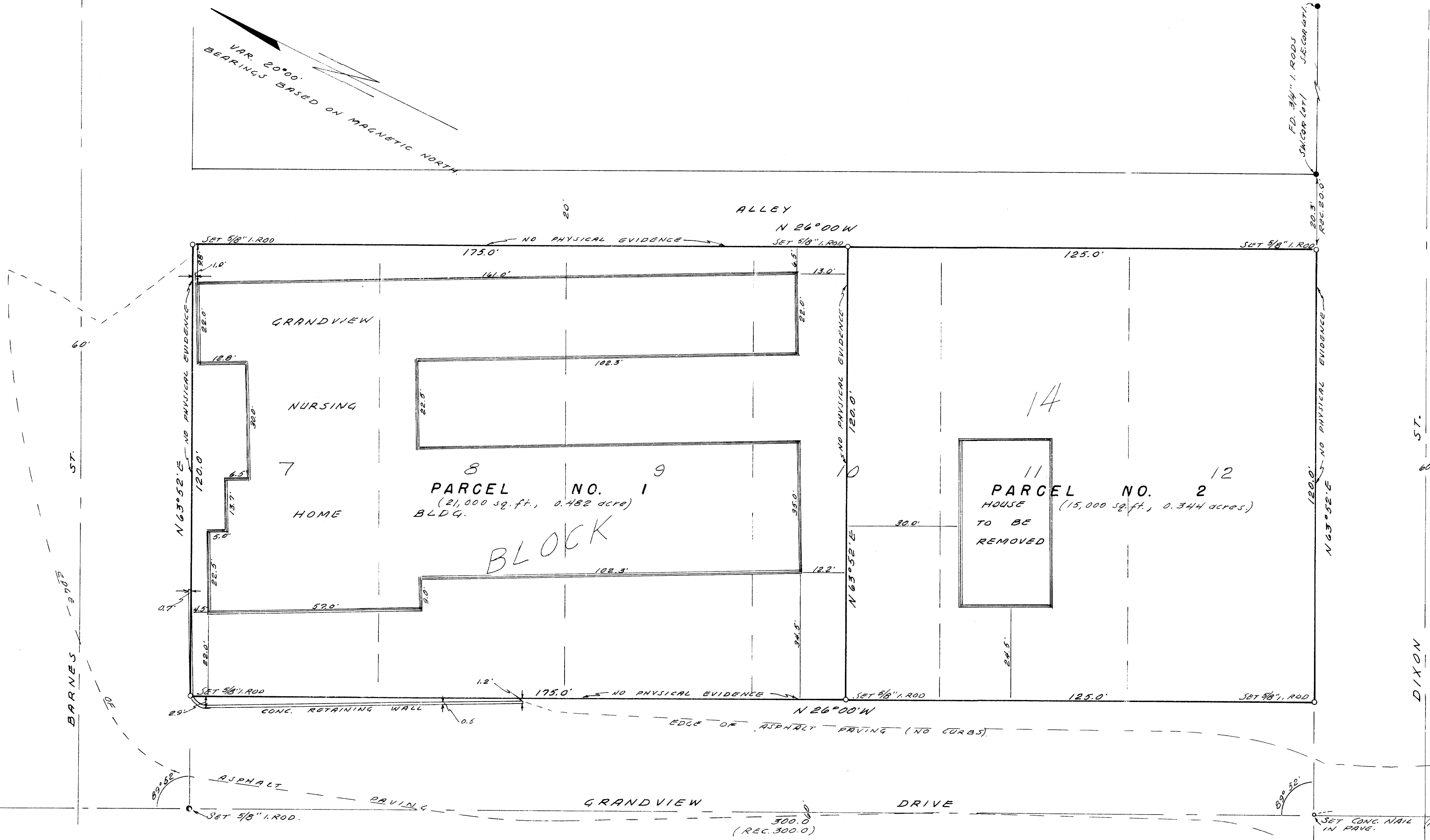
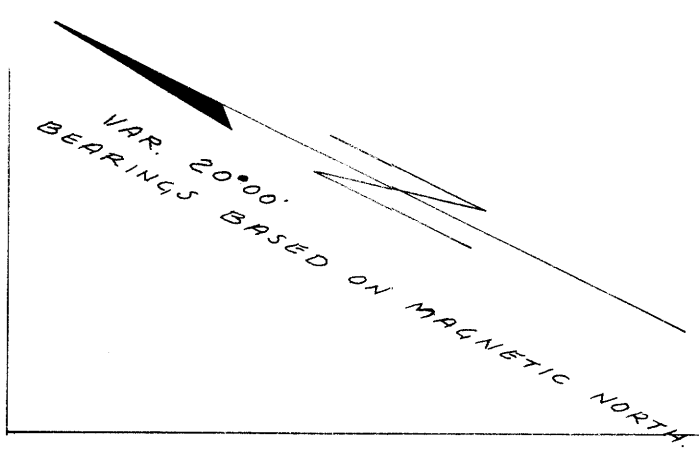

FD 5/8" I.P. AT S.E. COR LOT 12, JONES' ADD. 1850'

**LEGAL DESCRIPTION**  
LOTS 7, 8, 9, 10, 11 AND 12, BLOCK 14, JONES' ADDITION TO THE CITY OF ROSEBURG, DOUGLAS COUNTY, OREGON.

**CERTIFICATE OF SURVEYOR**  
To all parties interested in title to premises surveyed:  
I, W. S. Barnes do hereby certify that I have correctly surveyed, on the ground, the property shown on the affixed map, as per record description; that there are no encroachments either way across the property, except as shown.  
Dec. 3, 1965  
DATE OF SURVEY

W. S. Barnes  
SURVEYOR

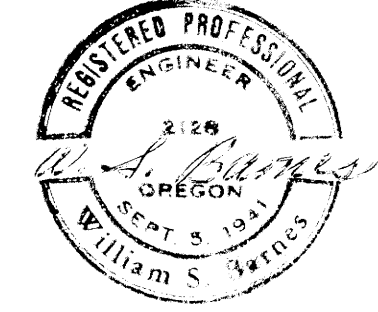

PROP. LINE CONC. TO CORNER LOT 7, BLK. 14

M-31-1

M-31-1