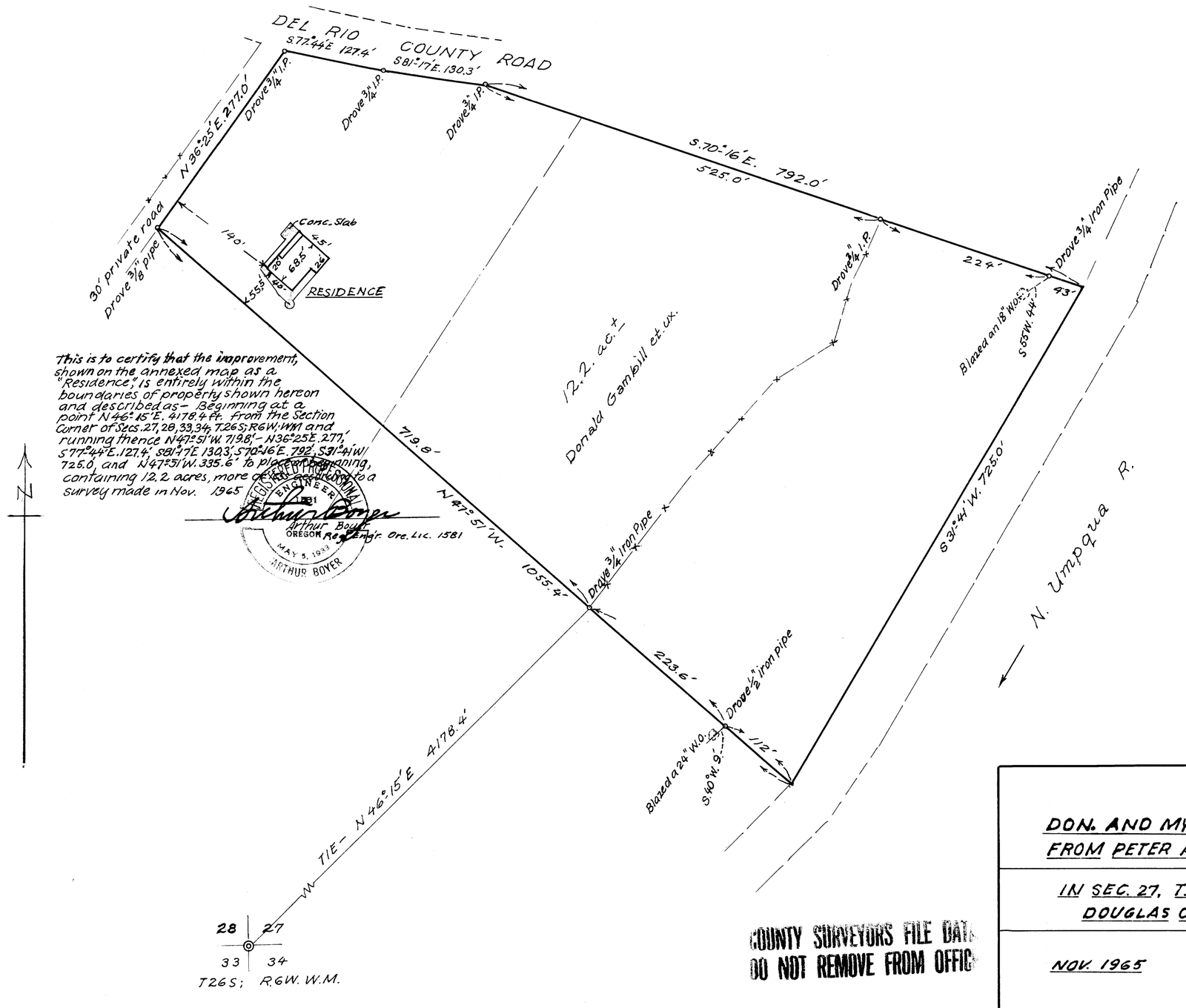

This is to certify that the improvement, shown on the annexed map as a "Residence," is entirely within the boundaries of property shown hereon and described as - Beginning at a point N 46°15'E. 4178.4 ft. from the Section Corner of Secs. 27, 28, 33, 34, T.26S; R6W; WM and running thence N47°51'W 719.8' - N36°25E. 277.' S77°44'E. 127.4' S81°17E 130.3' S70°16'E. 792' S31°41'W 725.0, and N47°51'W. 335.6' to place of beginning, containing 12.2 acres, more or less according to a survey made in Nov. 1965

Arthur Boyer

Arthur Boyer
Reg. Engr. Ore. Lic. 1581

REGISTERED PROFESSIONAL ENGINEER
1581
OREGON
MAY 5, 1933
ARTHUR BOYER

COUNTY SURVEYORS FILE DATA
DO NOT REMOVE FROM OFFICE

DON. AND MYRNA GAMBILL
FROM PETER AND WILMA PON

IN SEC. 27, T.26S; R6W; W.M.,
DOUGLAS COUNTY, ORE.

NOV. 1965 — 1" = 100 ft.

MAP FILE M.30 - 70

MAP FILE M.30 - 70