

8 9
17 16 T. 22 S., R. 9 W., W.M.

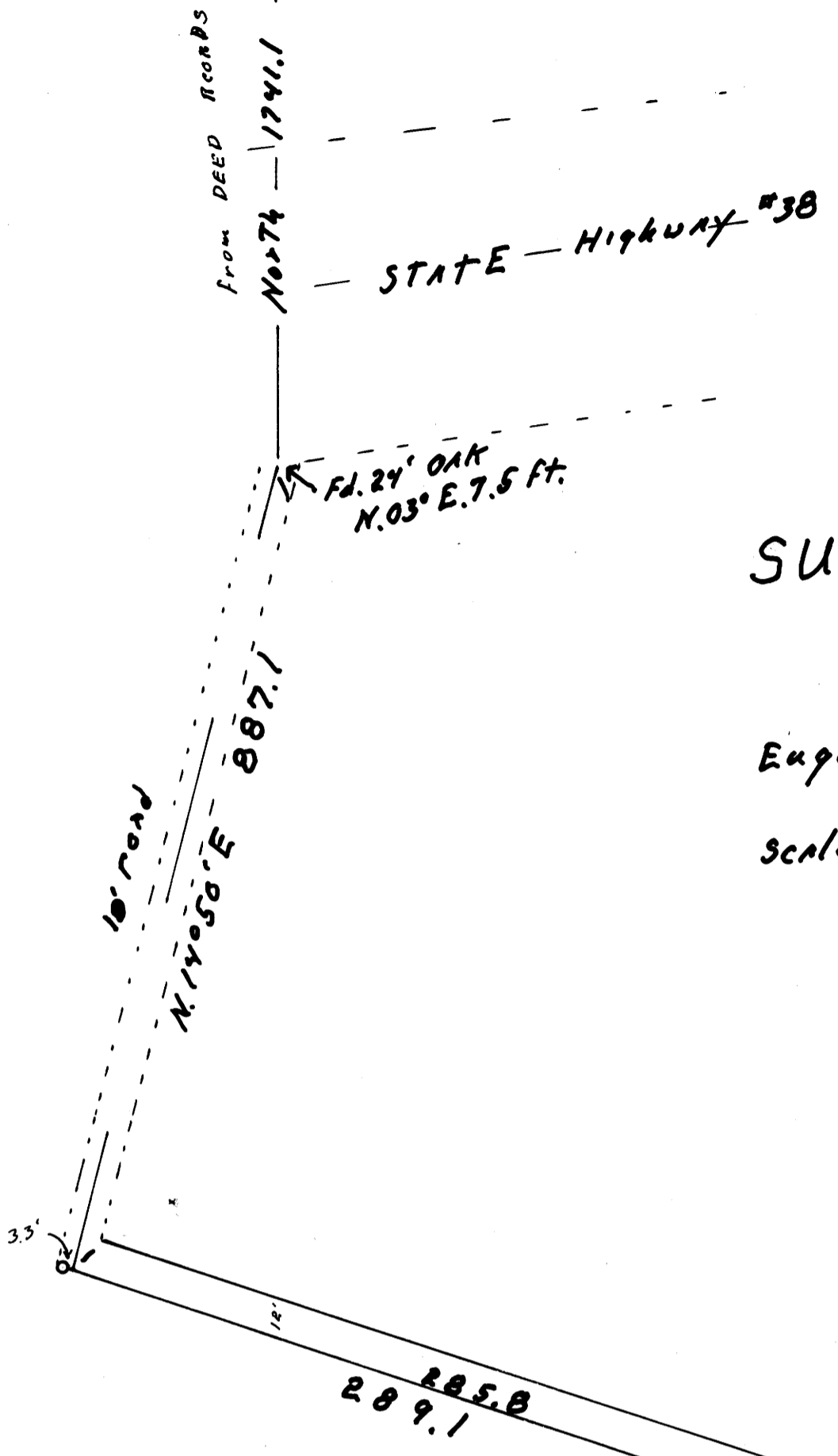

COUNTY SURVEYORS FILE DATA
DO NOT REMOVE FROM OFFICE

SURVEY FOR DEED DESCRIPTION SECT. 16, T. 22 S., R. 9 W.

for
Eugene + Mary O. Taylor scottsburg, Ore.
Scale: 1" = 50' Nov. 12, 1965

REGISTERED
OREGON
LAND SURVEYOR
[Signature]
MAY 7, 1948
WILFORD N. HAINES
239

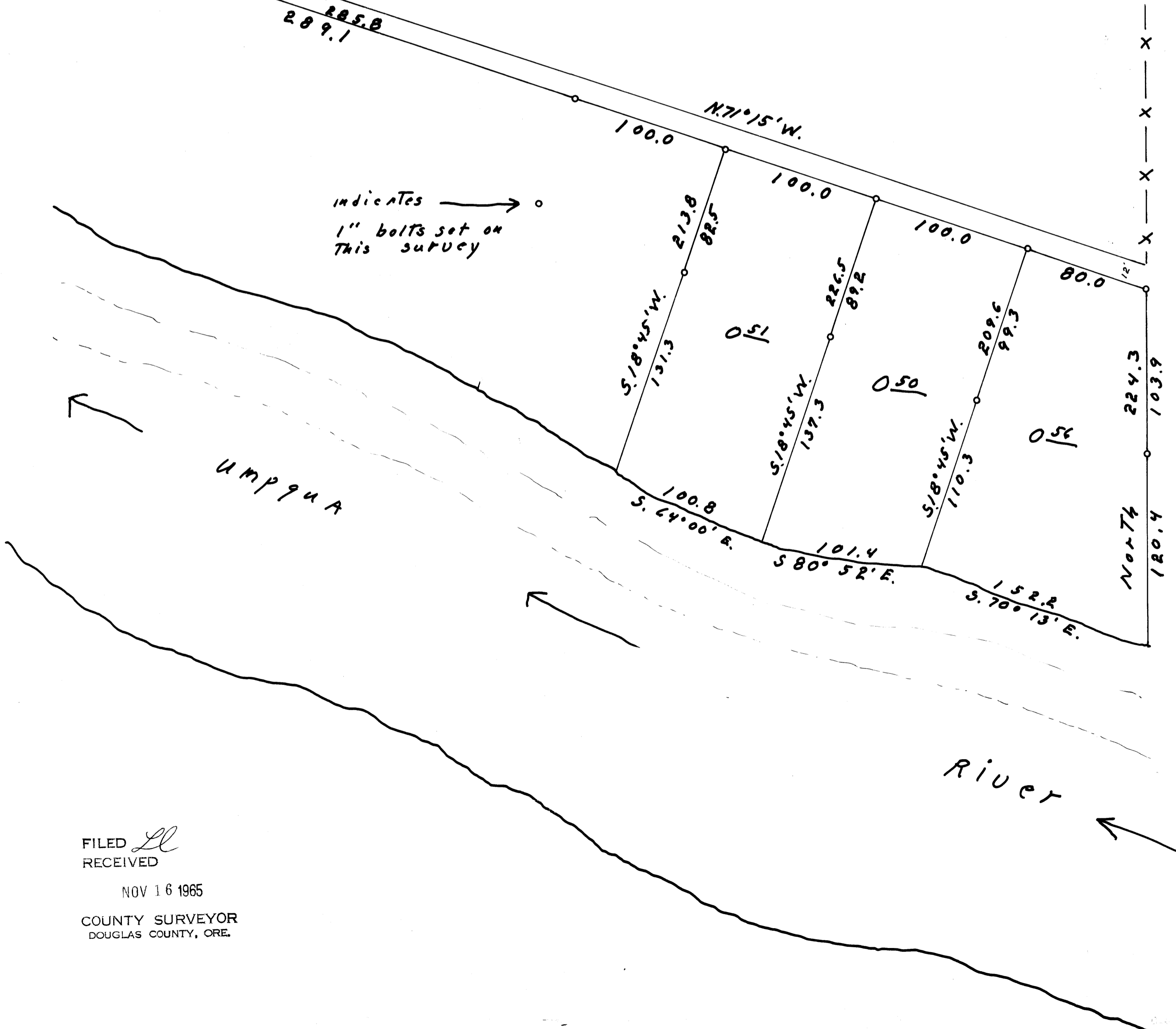

FILED *LL*
RECEIVED
NOV 16 1965
COUNTY SURVEYOR
DOUGLAS COUNTY, ORE.