

COUNTY SURVEYORS FILE  
DO NOT REMOVE FROM OFFICE

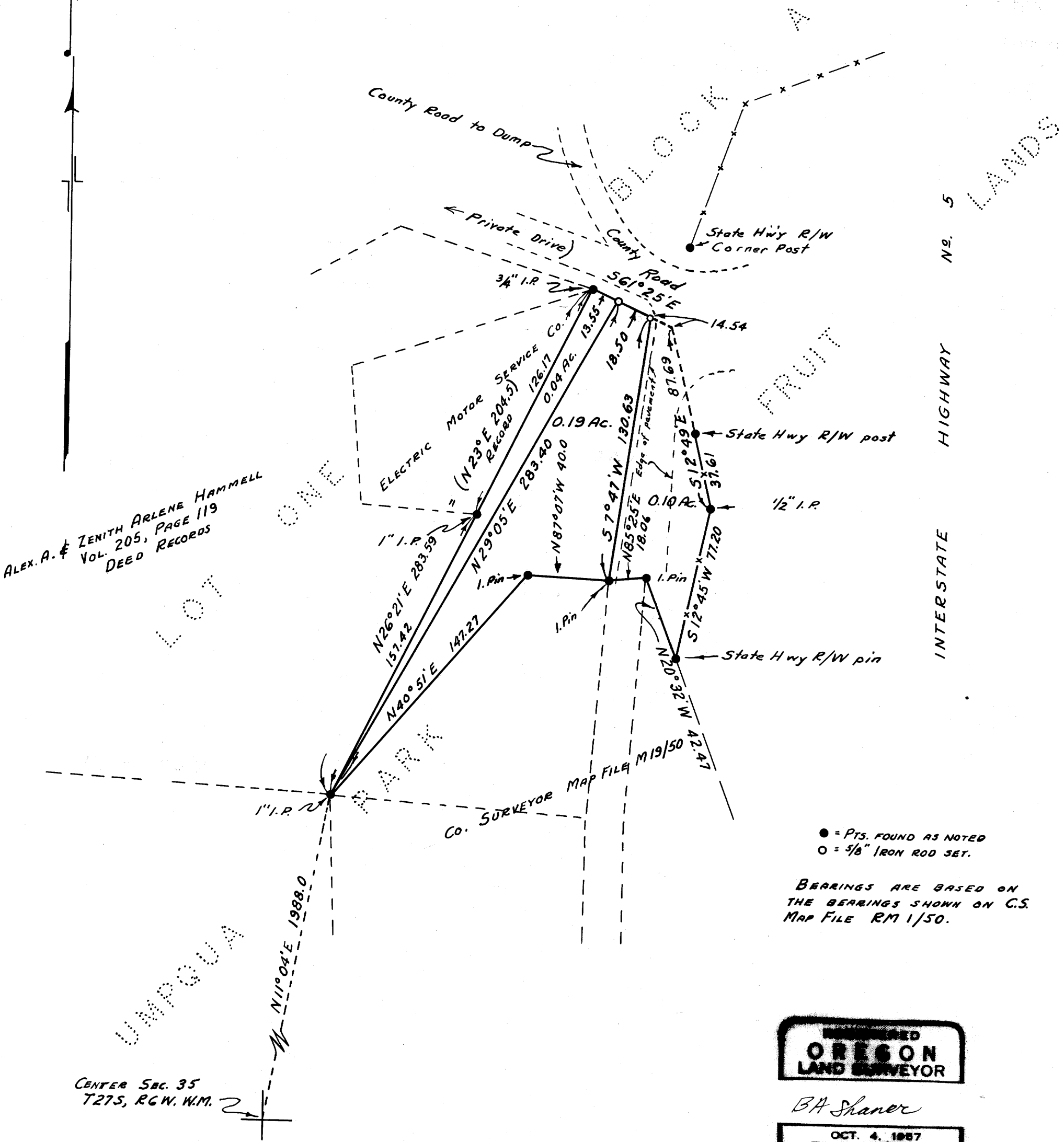

ALEX. A. & ZENITH ARLENE HAMMELL  
VOL. 205, PAGE 119  
DEED RECORDS

CENTER SEC. 35  
T27S, R6W, W.M.

● = PTS. FOUND AS NOTED  
○ = 5/8" IRON ROD SET.  
BEARINGS ARE BASED ON  
THE BEARINGS SHOWN ON C.S.  
MAP FILE RM 1/50.

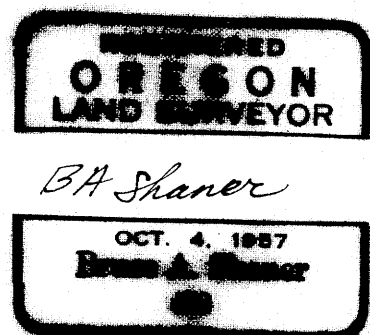

FILED *LL*  
RECEIVED  
NOV 8 1965  
COUNTY SURVEYOR  
DOUGLAS COUNTY, ORE.

SURVEY FOR DEED DESCRIPTIONS  
IN SECTION 35, T27S, R6W, W.M.  
DOUGLAS COUNTY, OREGON.  
SURVEYED FOR W.H. MC LAIN  
SURVEYED BY BRUCE A. SHANER  
OCT. 9, 1965  
SCALE 1" = 50'