

Fd West 1/4 Cor
& 1 BT
EAST 2251.3'
Sec 15, T275, R6W
W.M.

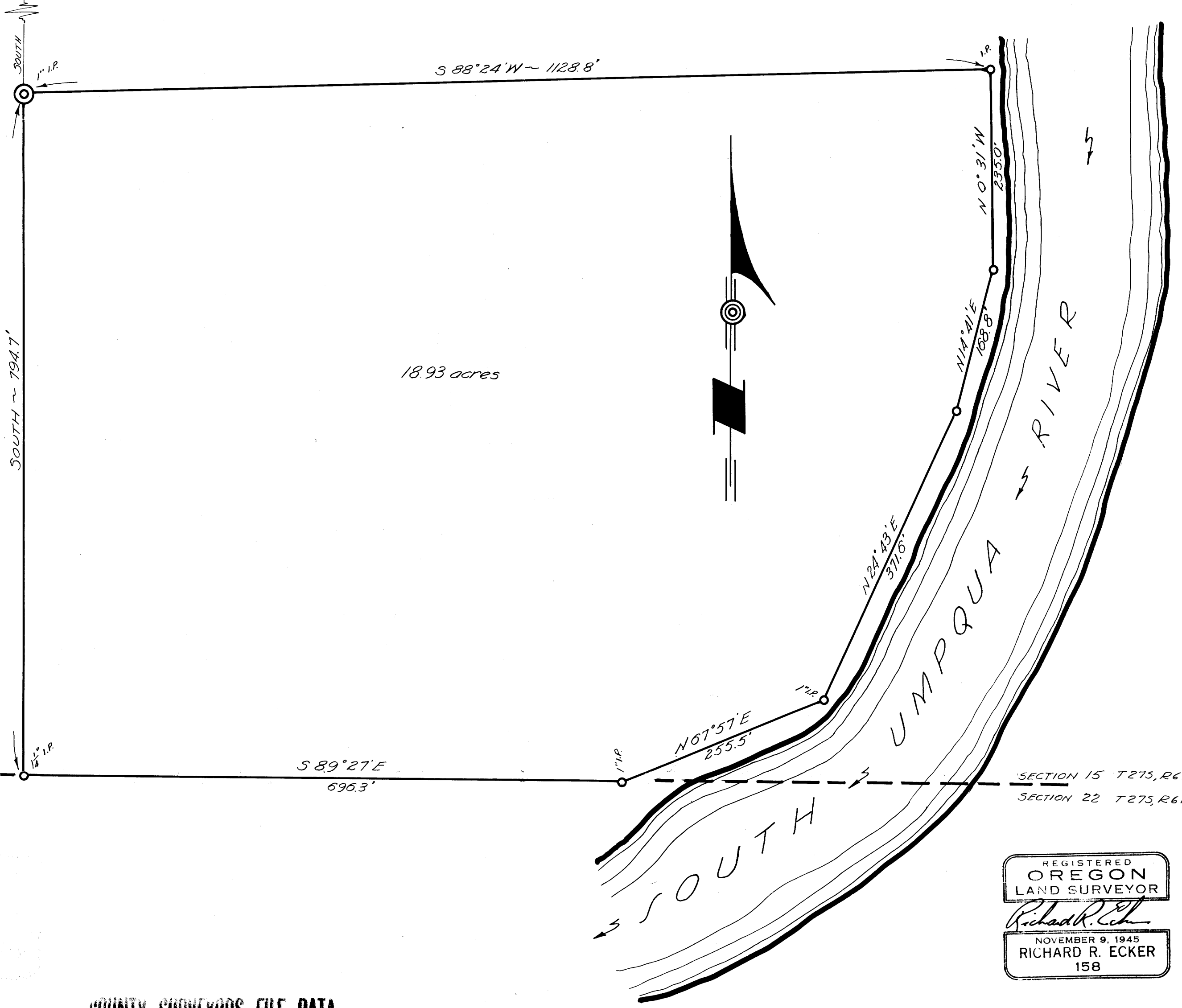

18.93 acres

SECTION 15
SECTION 22

SECTION 15 T275, R6W
SECTION 22 T275, R6W

FILED
RECEIVED

NOV 5 1965

COUNTY SURVEYOR
DOUGLAS COUNTY, ORE.

COUNTY SURVEYORS FILE DATA
DO NOT REMOVE FROM OFFICE

REGISTERED
OREGON
LAND SURVEYOR
Richard R. Ecker
NOVEMBER 9, 1945
RICHARD R. ECKER
158

ELVIN G. CLOAKE
Nov, 1946 Scale: 1"=100'

FILE # 30-760-E

FILE # 30-760