

NORTH UMPQUA RIVER

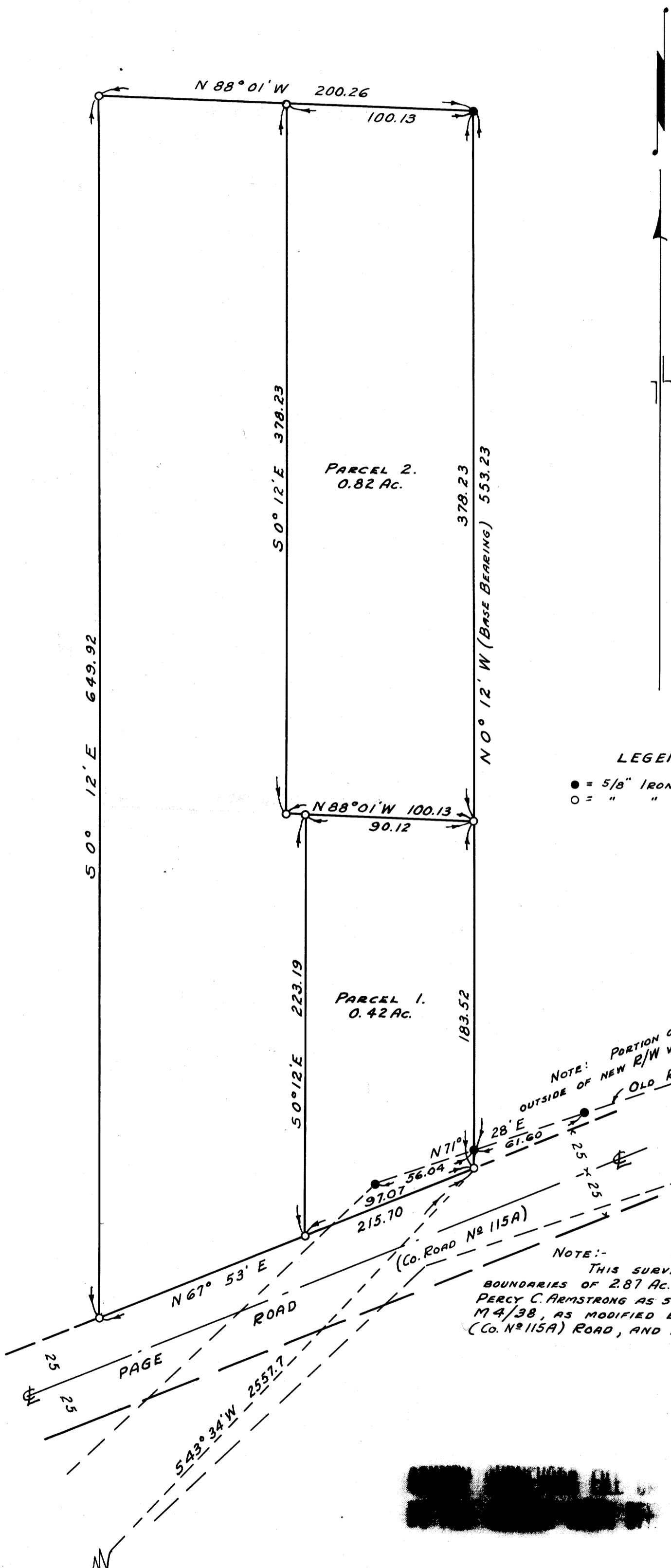

FILED RECEIVED

OCT 5 1965

COUNTY SURVEYOR DOUGLAS COUNTY, ORE.

LEGEND

- = 5/8" IRON RODS FOUND
- = " " " SET

NOTE: PORTION OF OLD R/W LYING OUTSIDE OF NEW R/W VACATED, PER Co. Ct. ORDER DATED 8/29/1956.

NOTE: THIS SURVEY MADE TO RE-ESTABLISH BOUNDARIES OF 2.87 AC. PARCEL SURVEYED BY PERCY C. ARMSTRONG AS SHOWN ON C.S. MAP FILE M 4/38, AS MODIFIED BY RE-LOCATION OF PAGE (Co. No 115A) ROAD, AND TO MONUMENT PARCELS SHOWN.

REGISTERED OREGON LAND SURVEYOR

Bruce A. Shaner

OCT 5 1965

1/4 CORNER SEC. 25 T26S, R6W, W.M. SEC. 30 T26S, R5W, W.M.

SURVEY FOR DEED DESCRIPTIONS IN SECTION 30, T26S R5W W.M. DOUGLAS COUNTY, OREGON.

SURVEYED FOR ROLLIN D. PAGE SURVEYED BY BRUCE A. SHANER

OCT. , 1965 SCALE 1" = 50'