

SURVEY FOR PROPERTY CORNERS AND DESCRIPTION REVISION
 SECTION 13, T.24S, R.7W.W.M.
 SURVEYED FOR JAMES FLYNN
 August 25, 1965 Scale 1"=50'

COUNTY SURVEYORS FILE OR
 DO NOT REMOVE FROM OFFICE

REGISTERED
 OREGON
 LAND SURVEYOR

Glenn S. Baughman

JULY 14, 1961
 GLENN S. BAUGHMAN
 536

Based on $\frac{1}{4}$ of Bullock Bridge
 Bearings on original survey
 rotated 5'30" to conform

Marvin Steinbach
 Vol. 337 Pg. 494
 $\frac{1}{4}$ Acre Notched $\frac{1}{8}$ " Fir
 Uprooted by Flood

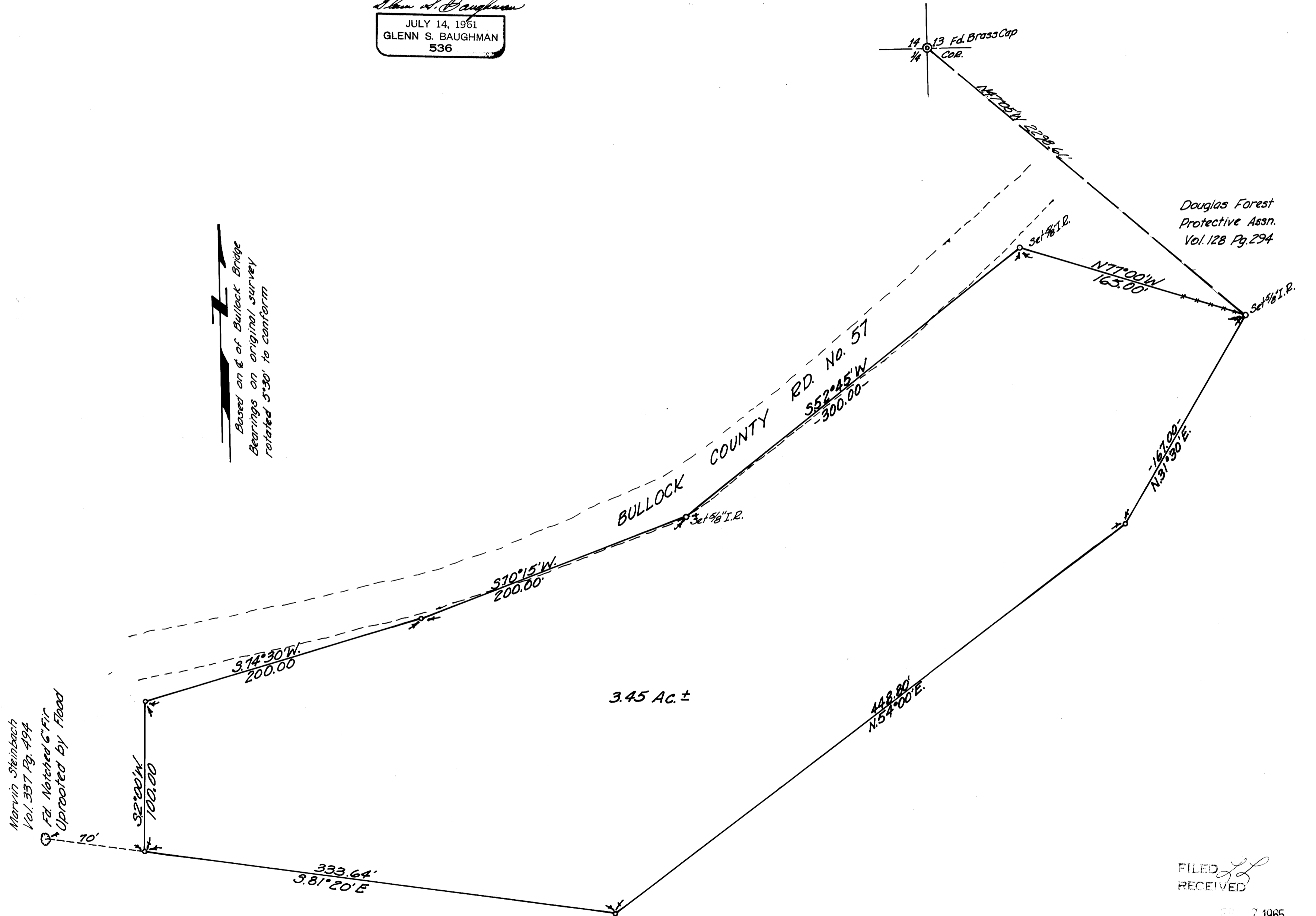

FILED
 RECEIVED

SEP 7 1965

COUNTY SURVEYOR
 DOUGLAS COUNTY, ORE.

M30 L 41

M30 L 41