

MAP FILE M.30.4
COUNTY SURVEYORS FILE DATA
DO NOT REMOVE FROM OFFICE

SURVEY FOR DEED DESCRIPTION IN LOT 4, BLOCK 2, PLAT 0, S.L. & W. CO., SUTHERLIN, ORE.

SURVEYED FOR - L & H LBR. CO.
ENG'R. - W.S. BARNES

JUNE 1965
SCALE 1" = 20'

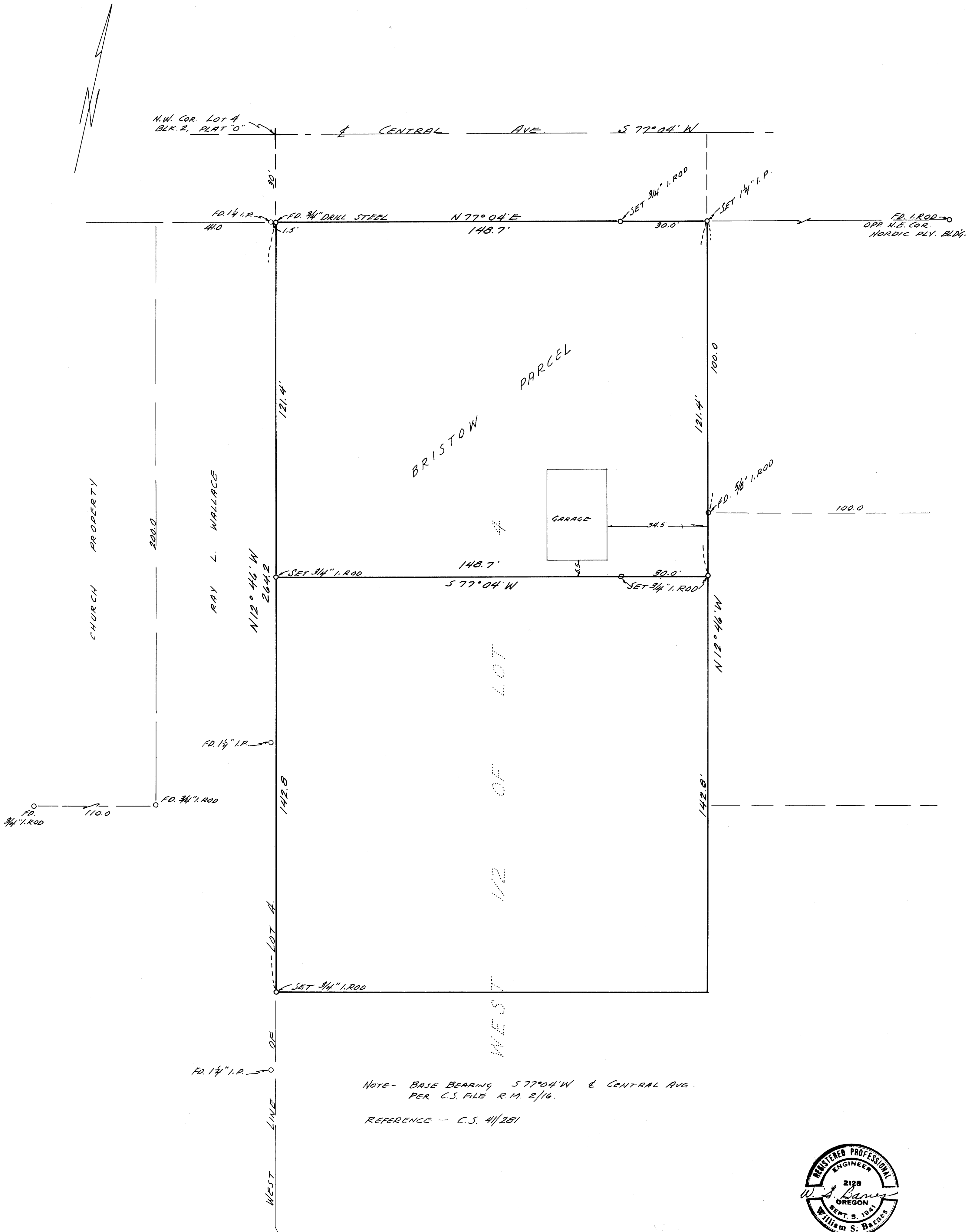

NOTE - BASE BEARING $S 77^{\circ} 04' W$ & CENTRAL AVE.
PER C.S. FILE R.M. 2/16.
REFERENCE - C.S. 4/281



FILED
RECEIVED
JUN 25 1965
COUNTY SURVEYOR
DOUGLAS COUNTY, ORE.