

SURVEY TO ESTABLISH PROPERTY CORNERS IN SEC. 30 T26S R5W W.M.

Surveyed for Willis Miller

Surveyed by Don E. Garrett

August 21, 1965

Scale 1" = 30'

Note: Bearings are based on the North Line of Page Road. S77°04'00"W M-24/38

REGISTERED OREGON LAND SURVEYOR

Don E. Garrett
JULY 14, 1961
DON E. GARRETT
544

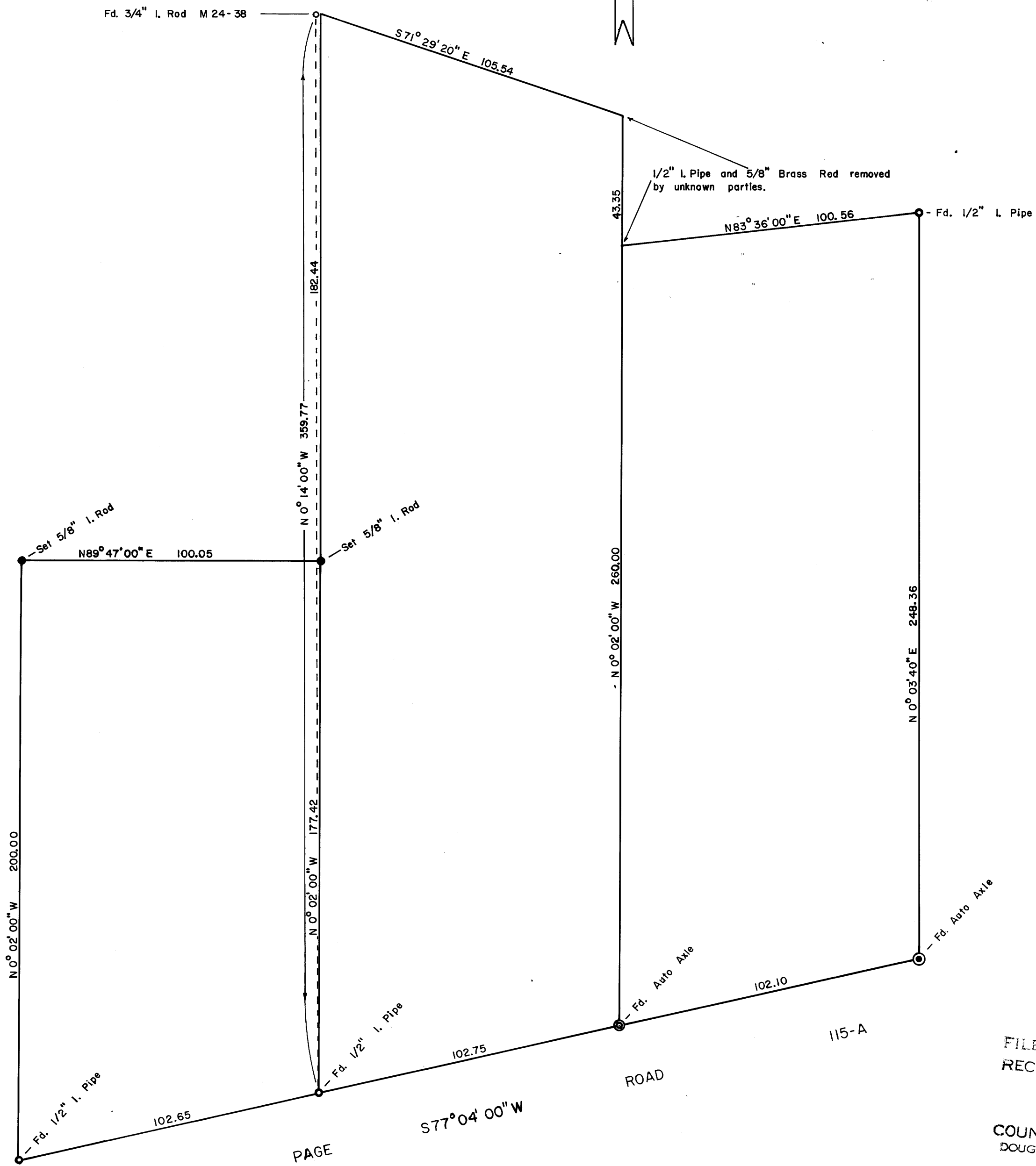

FILED
RECEIVED
SEP 1 1965
COUNTY SURVEYOR
DOUGLAS COUNTY, ORE.