95 - OEW

COUNTY SURVEYORS FILE DATA
DO NOT REMOVE FROM OFFICE

SURVEY FOR DEED DESCRIPTION
SECTS. 26+35 T. 21S. R 5 W. W.M.
FOR

R. L. Bridges — Drain, Oregon
Scale: 1" = 100' — August 24, 1965

REGISTERED
OREGON
LAND SURVEYOR
Wilford N. Haines
MAY 7, 1948
WILFORD N. HAINES
239

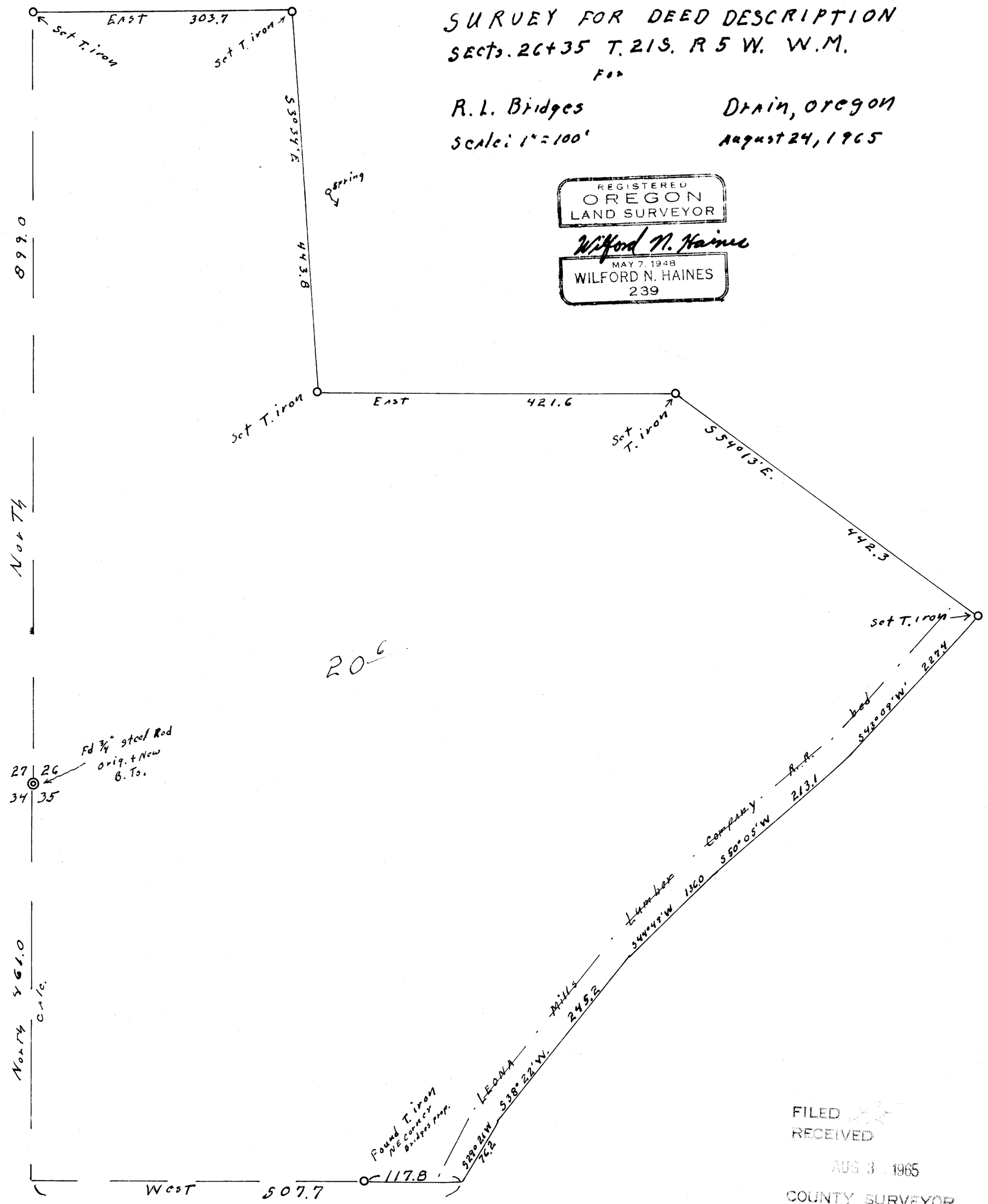

FILED
RECEIVED
AUG 31 1965
COUNTY SURVEYOR
DOUGLAS COUNTY, ORE.

M30-36