# SURVEY FOR DEED DESCRIPTION
## FOR E.A. SANDERS
## BLOCK 2 N. CURRY ESTATE PLAT "B"

T26-6 S. 5

AUGUST 20, 1965 SCALE 1" = 100'

● Fd 3/4" Iron Rods
○ Set 5/8" Iron Rods

COUNTY SURVEYORS FILE DATA
DO NOT REMOVE FROM OFFICE

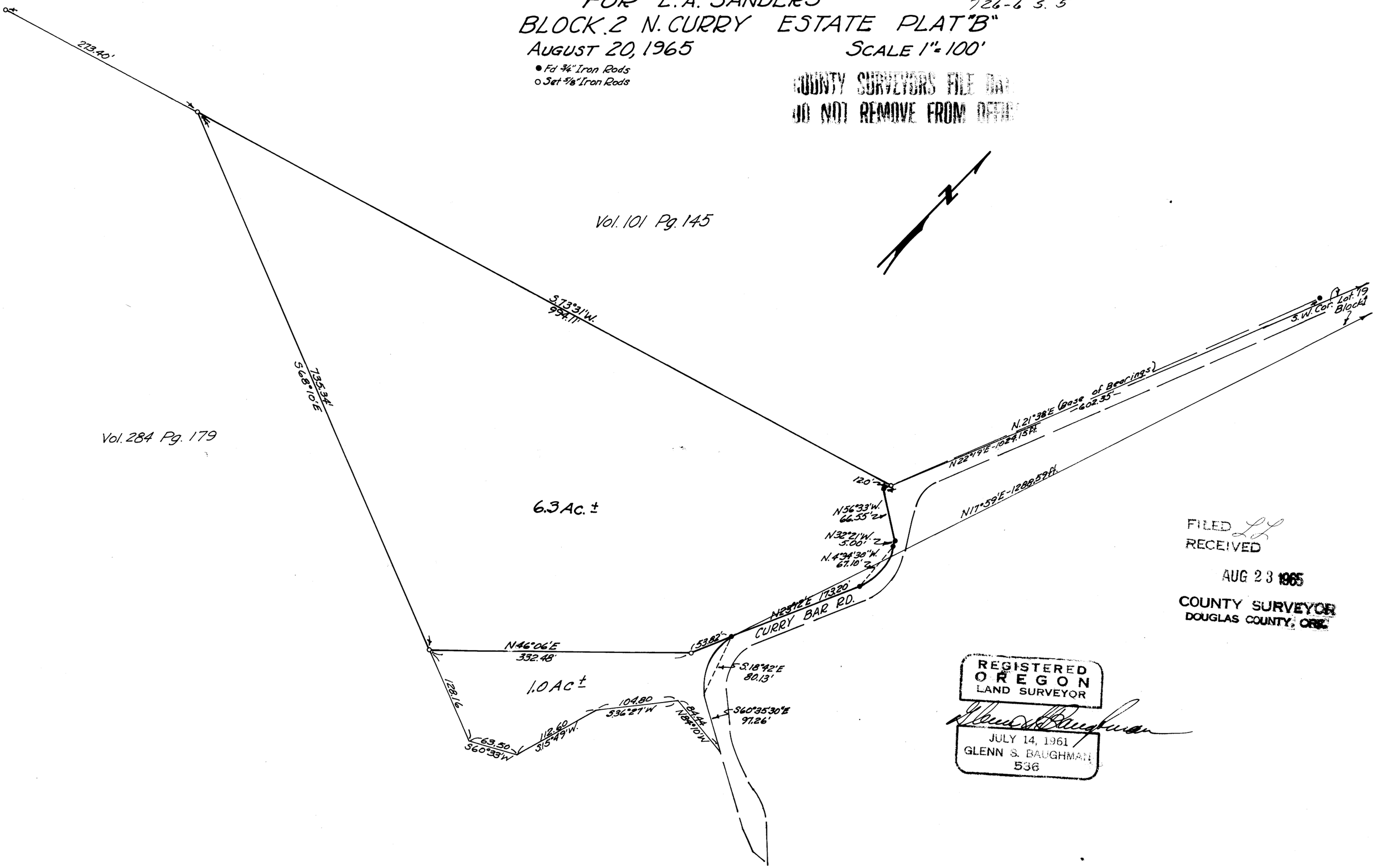


FILED LL
RECEIVED
AUG 23 1965
COUNTY SURVEYOR
DOUGLAS COUNTY, ORE.

REGISTERED
OREGON
LAND SURVEYOR

Glenn S. Baughman

JULY 14, 1961
GLENN S. BAUGHMAN
536

M30 - 34