

COUNTY SURVEYORS FILE DATA  
DO NOT REMOVE FROM OFFICE

**SURVEY FOR DEED DESCRIPTIONS IN  
SEC. 36 T. 25 S. R. 8 W. W. M. & S. 31 T. 25 S. R. 7 W. W. M.  
SURVEYED FOR CHAS. R. BRIGGS  
BY DON E. GARRETT  
SEPT., 1965**

SCALE 1"=100'  
○ - 3/4" I. PIPE SET  
● - 1/2" I. PIPE SET (UNLESS OTHERWISE NOTED)

THE LINE RUNNING 50°52'30"W (REC. SOUTH)  
IS A RETRACEMENT OF AN AGREEMENT LINE  
RUN BY GRANT & EVANS. (C.S. FILE 41-57)  
BEARINGS ARE BASED ON DOUGLAS COUNTY  
ROAD DEPT. L<sup>2</sup> LINE

REGISTERED  
OREGON  
LAND SURVEYOR  
*Don E. Garrett*  
JULY 14, 1961  
DON E. GARRETT  
544

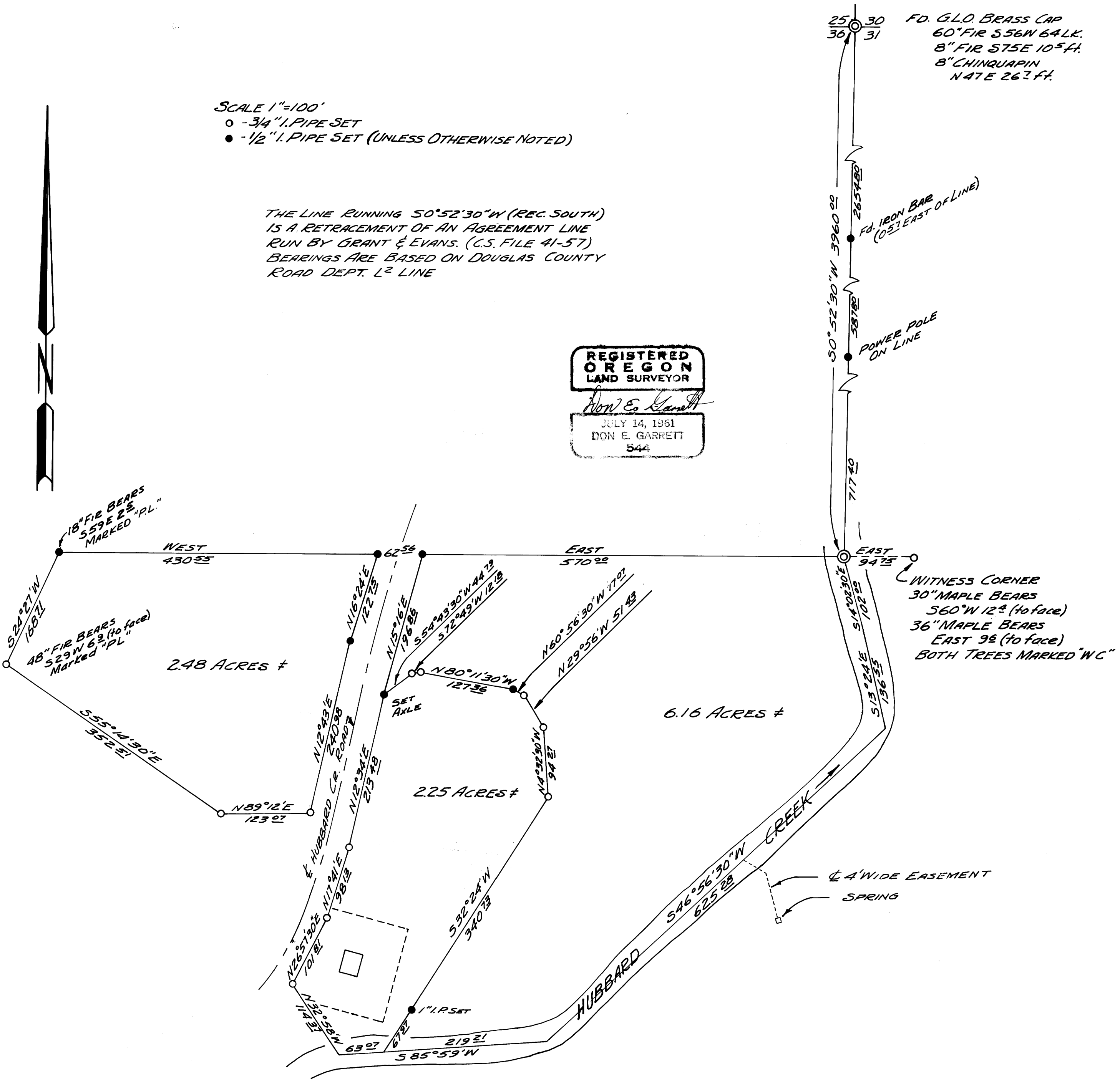

FILED  
RECEIVED  
SEP 7 1965  
COUNTY SURVEYOR  
DOUGLAS COUNTY, ORE.