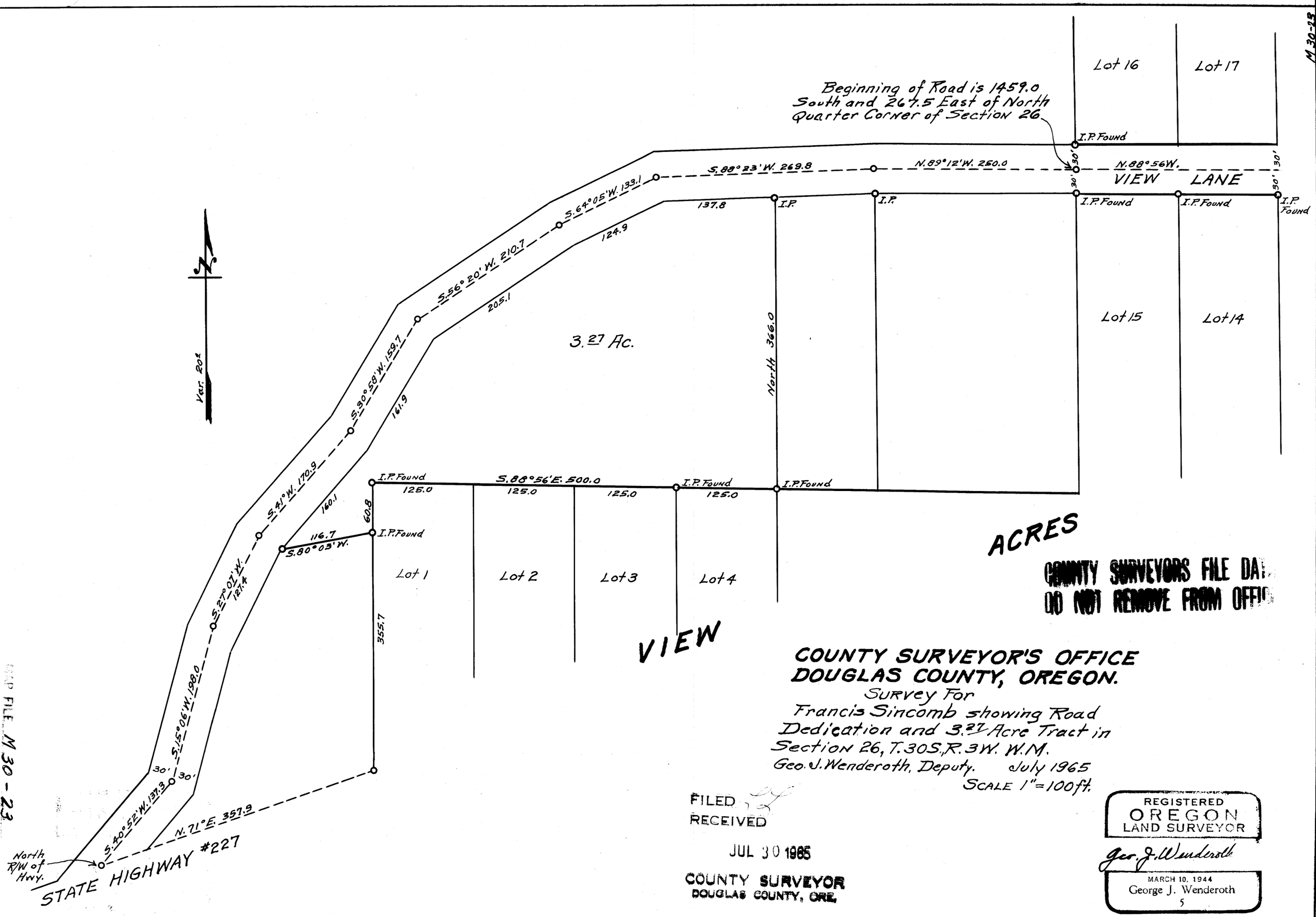

ACRES

COUNTY SURVEYORS FILE DATA
DO NOT REMOVE FROM OFFICE

COUNTY SURVEYOR'S OFFICE
DOUGLAS COUNTY, OREGON.

Survey For
Francis Sincomb showing Road
Dedication and 3.27 Acre Tract in
Section 26, T.30S., R.3W. W.M.
Geo. J. Wenderoth, Deputy. July 1965
SCALE 1"=100ft.

FILED
RECEIVED
JUL 30 1965
COUNTY SURVEYOR
DOUGLAS COUNTY, ORE.

REGISTERED
OREGON
LAND SURVEYOR
Geo. J. Wenderoth
MARCH 10, 1944
George J. Wenderoth
5

MAP FILE M 30 - 23