

COUNTY SURVEYOR
DO NOT REMOVE FROM OFFICE

SEC. 23 T26S R4W W.M.
SURVEY FOR PROPERTY DESCRIPTION
SURVEYED FOR BUFORD POLLEY
SURVEYED BY BRUCE ROGERS MARCH 27, 1965
SCALE 1"=50'
•—DENOTES SET 5/8" IRON ROD

FILED
RECEIVED

MAR 30, 1966
COUNTY SURVEYOR
DOUGLAS COUNTY, ORE

M 30-18A

Found 1/2 Rod
Set by J. Byron



Bearings based on
North R/W Line of
Co Rd #4, as shown
on the Survey by
A.R. Evans, Co.
Surveyors File 44-130

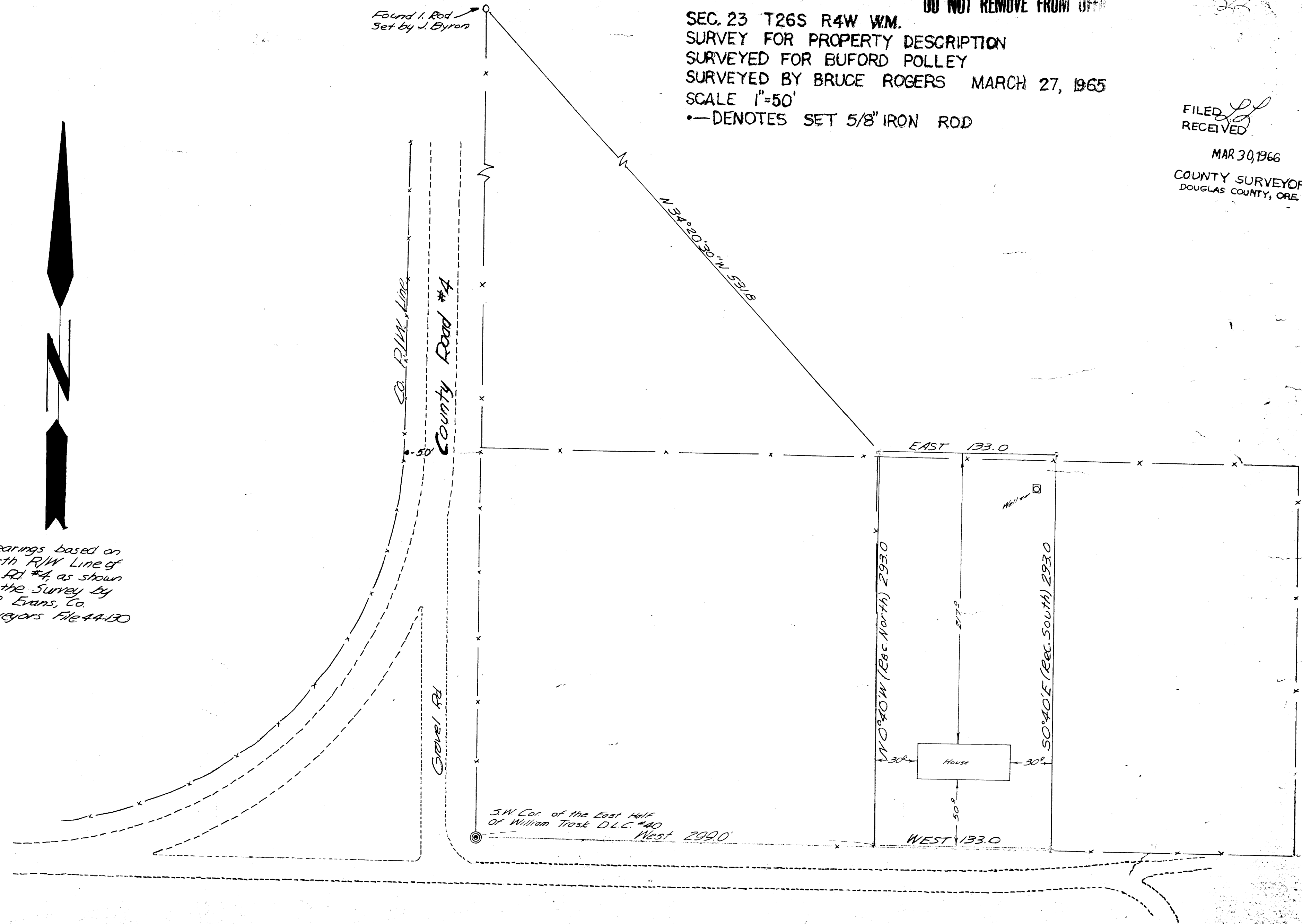

Bruce L. Rogers

M 30-18A

THIS COPY MADE FROM
A XEROX 2510
DATE July 28, 1989