

SURVEY FOR PARCEL DESCRIPTIONS

FOR ALFRED & DOLPH BOYER

SECTIONS 15, 22 & 27, T.27S., R.5W.W.M.

JUNE 1965

SCALE 1"=600'

COUNTY SURVEYORS WILL
DO NOT REMOVE FROM OFFICE

REGISTERED
OREGON
LAND SURVEYOR

Glenn S. Baughman

JULY 14, 1961
GLENN S. BAUGHMAN
536

- = 3/4" I.P. Fd. or Set
- = 5/8" I.P. Set
- = Prop. as per description

Base of Bearings Vol. 229 Pg. 517

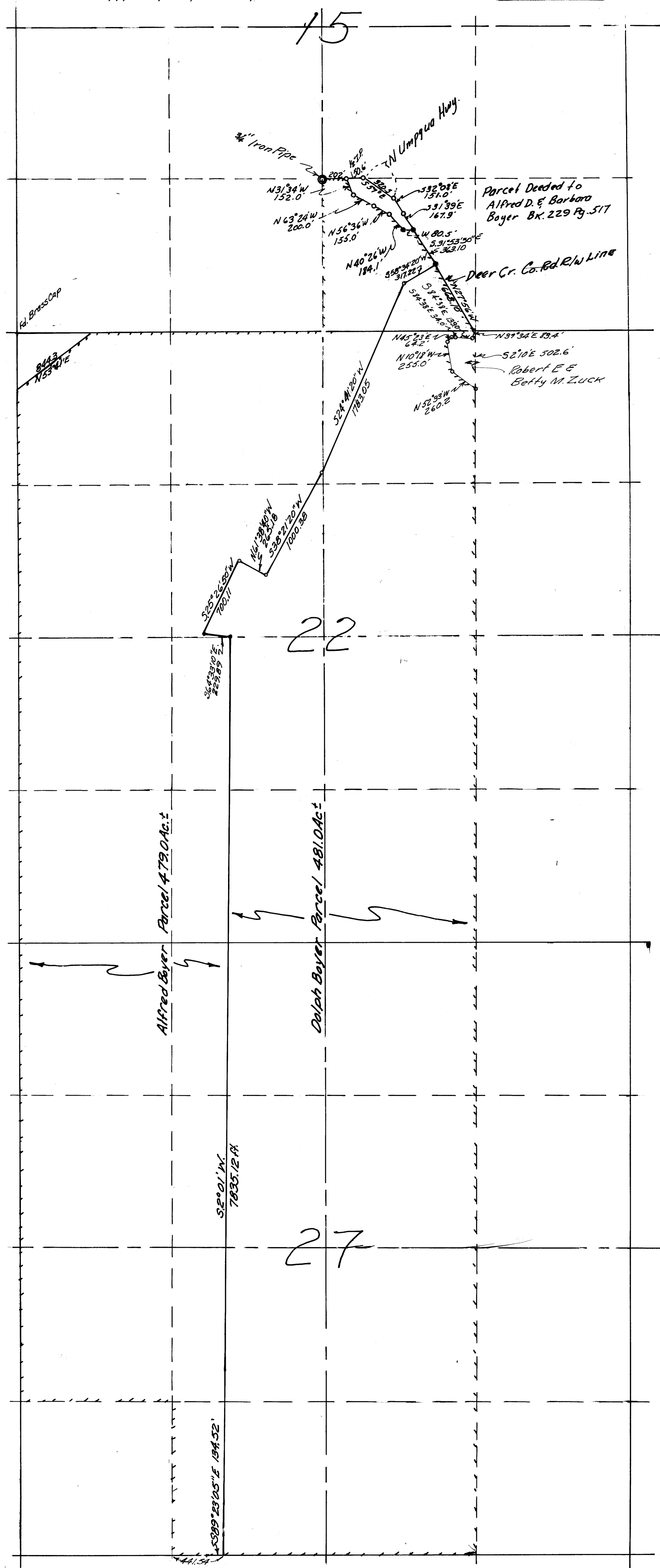

FILED *LS*
RECEIVED
JUL 16 1965
COUNTY SURVEYOR
CLATSOP COUNTY, ORE.