

COUNTY SURVEYORS ARE DATA  
DO NOT REMOVE FROM OFFICE

**SURVEY FOR PROPERTY DESCRIPTION AND ROAD EASEMENT IN SEC. 17, T26S, R3W, W.M.**

Surveyed for Lonnie Brooks  
Surveyed by Don E. Garrett  
May 22, 1965

Scale 1" = 100'

Bearings are based on the South Line of the North Umpqua Highway. S 58° 10' 00" W

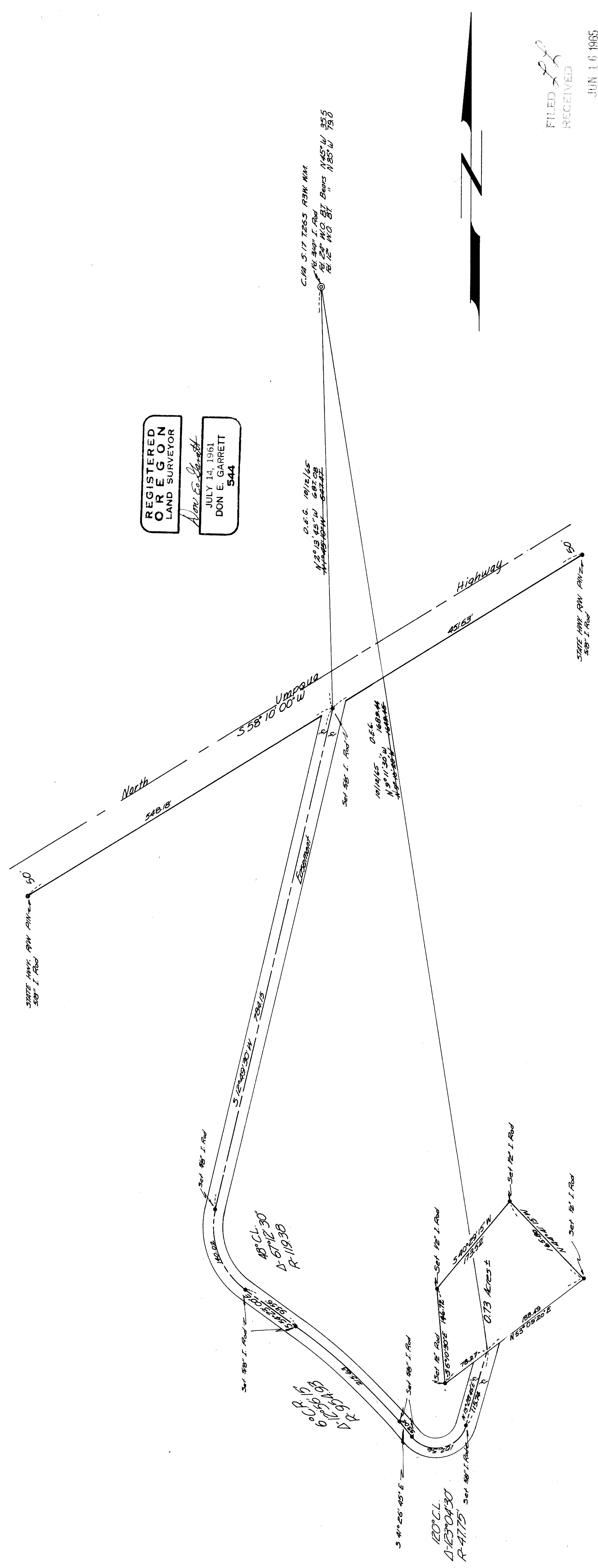

REGISTERED  
OREGON  
LAND SURVEYOR  
*Don E. Garrett*  
JULY 14, 1961  
DON E. GARRETT  
544

FILED  
RECEIVED

JUN 16 1965

COUNTY SURVEYOR  
JOUGLAS COUNTY, ORE.