

**SURVEY FOR DEED DESCRIPTION**  
**A PART OF BLOCK ONE, PLAT E, UMPQUA PARK FRUITLANDS**  
SURVEYED for JOHN WM. and GRACE ROBERTSON by BRUCE R. ROGERS  
JUNE-1965

**COUNTY SURVEYORS FILE DATA**  
**DO NOT REMOVE FROM OFFICE**

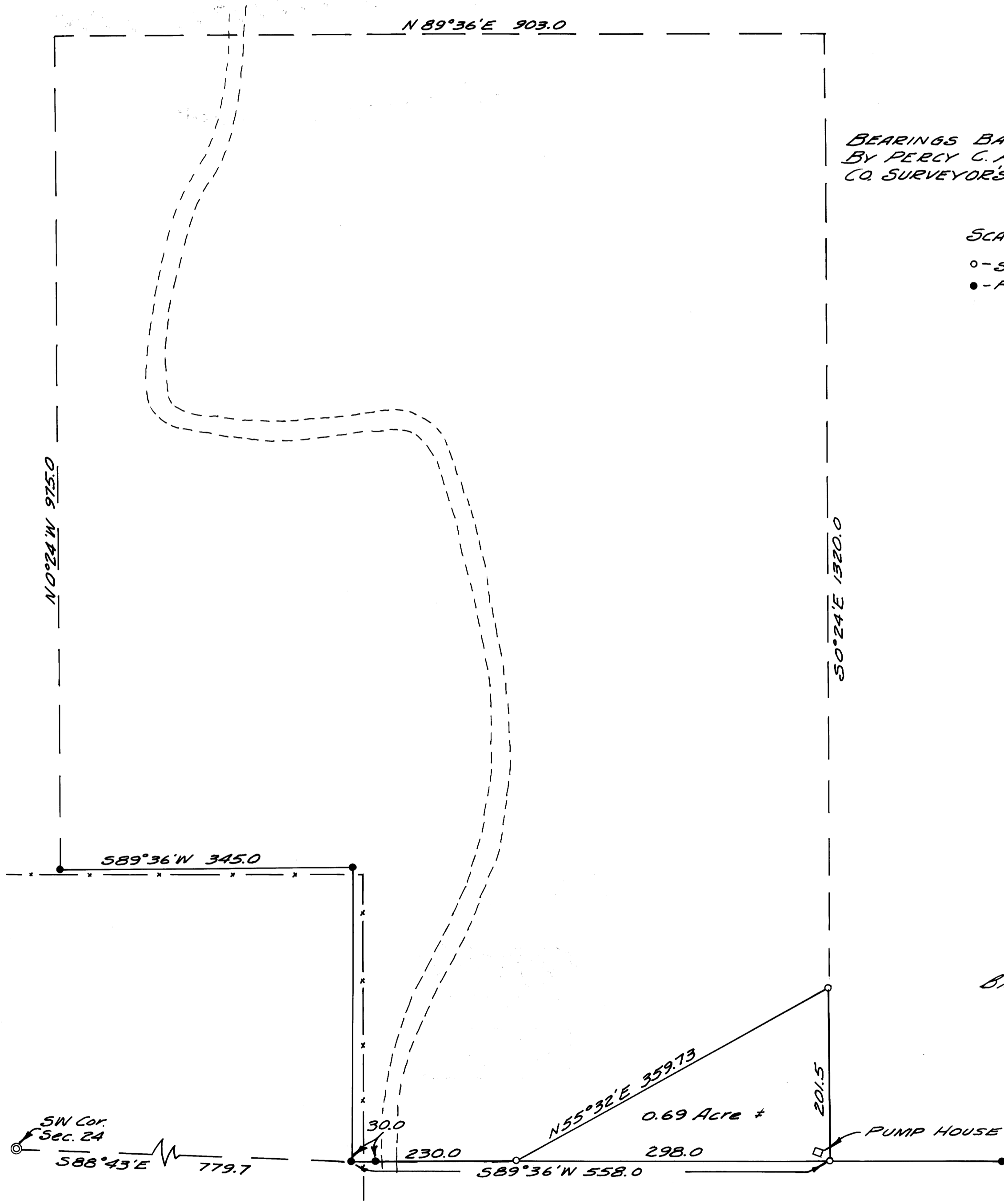

BEARINGS BASED ON A SURVEY  
BY PERCY C. ARMSTRONG  
CO. SURVEYOR'S FILE M 14-14

SCALE 1 IN. = 100 FT.

- - Set 3/4" Iron Rod
- - Found Iron Rod



REGISTERED  
OREGON  
LAND SURVEYOR

*Bruce R. Rogers*

JULY 10, 1964  
BRUCE R. ROGERS  
660

FILED *LL*  
RECEIVED

JUN 2 1965

COUNTY SURVEYOR  
DOUGLAS COUNTY, ORE.