

SURVEY FOR DEED DESCRIPTION  
OF A PARCEL OF LAND IN THE N.W. 1/4 OF SEC. 23 T.28S. R.7 W.W.M.  
SURVEYED FOR ED MORAN BY BRUCE R. ROGERS  
MAY-1965  
SCALE - 1 IN. = 300 FT.

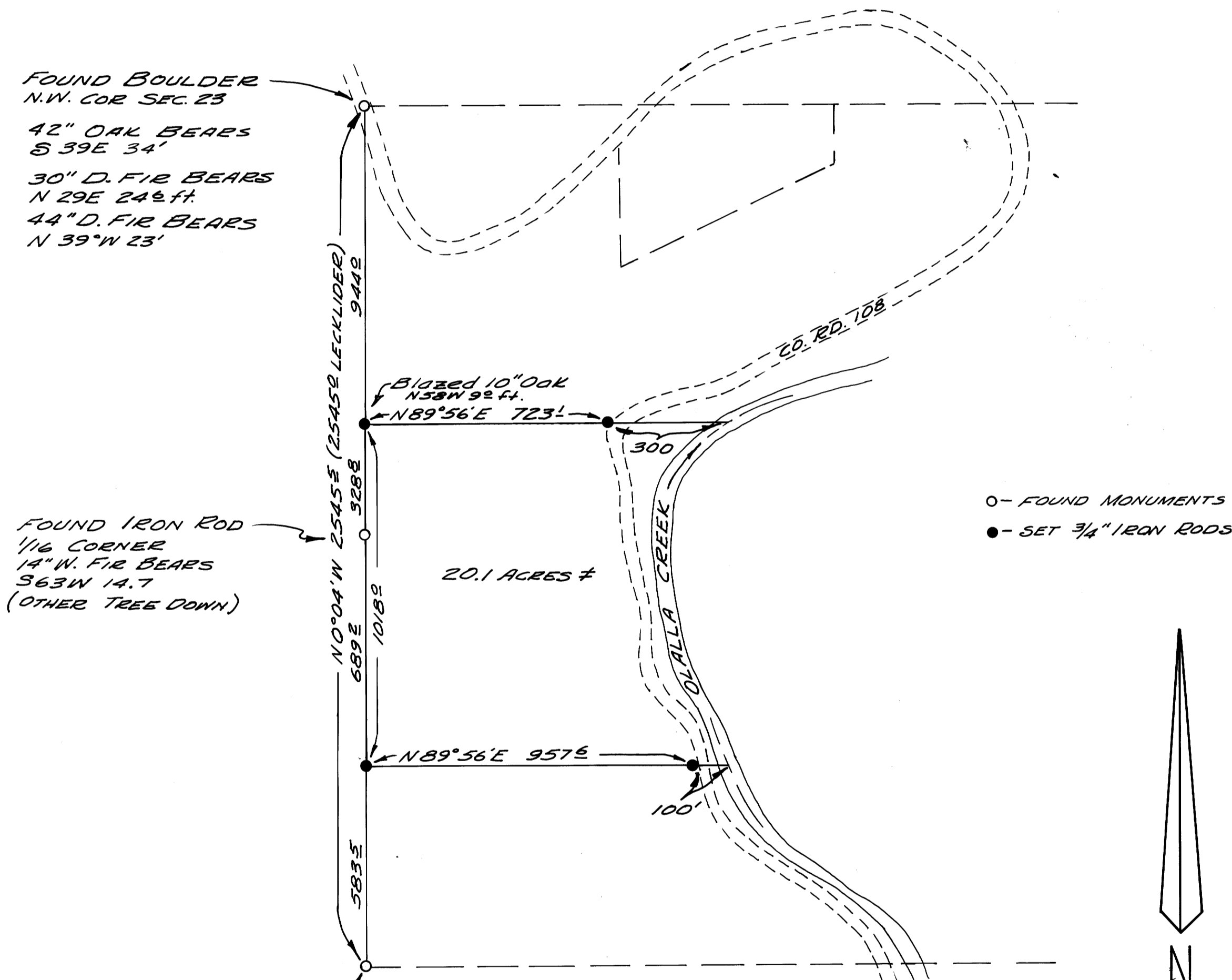

REGISTERED  
OREGON  
LAND SURVEYOR

*Bruce R. Rogers*

JULY 10, 1964  
BRUCE R. ROGERS  
660

BEARINGS ARE BASED ON  
A SURVEY BY LECKLIDER  
OF THE EAST LINE OF  
SEC. 22 (N0°04'W)

FILED *LL*  
RECEIVED  
MAY 27 1965  
COUNTY SURVEYOR  
DOUGLAS COUNTY, ORE.