

MAP OF 10 ACRE PARCEL OF P.B. FISH PROPERTY
IN SEC. 4, T29S, R7W. W.M.

SURVEYED FOR P.B. FISH
SURVEYED BY W.S. BARNES

MAY 1965
SCALE 1" = 60'

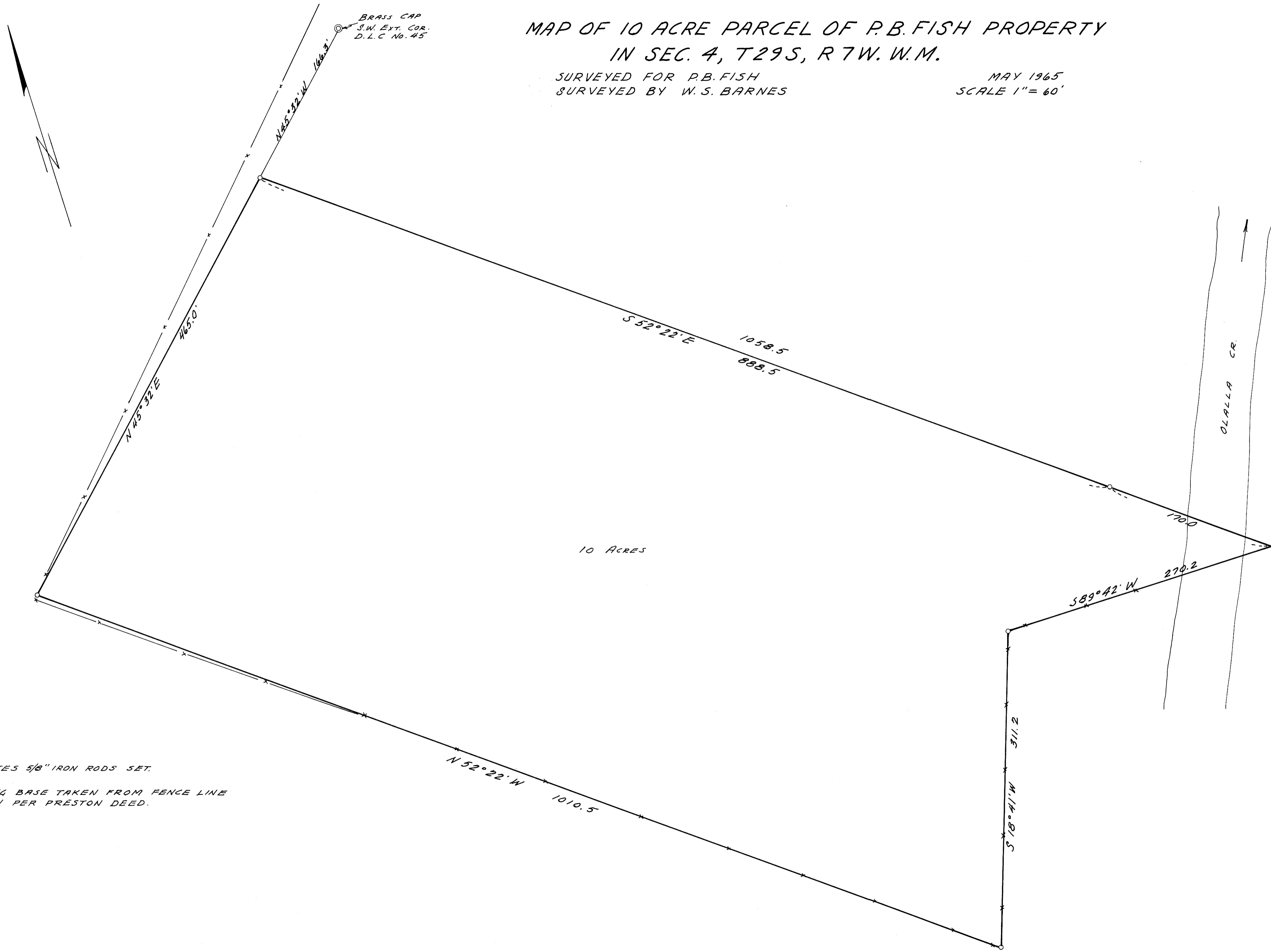

○ DENOTES 5/8" IRON RODS SET.
BEARING BASE TAKEN FROM FENCE LINE
S 18° 41' W PER PRESTON DEED.

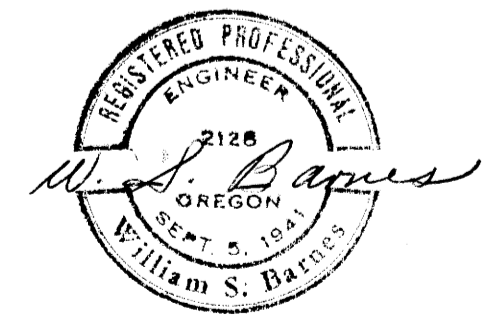

FILED
RECEIVED
MAY 14 1965
COUNTY SURVEYOR
DOUGLAS COUNTY, ORE.