

FILED  
RECEIVED

MAY 3 1965

COUNTY SURVEYOR  
DOUGLAS COUNTY, ORE.

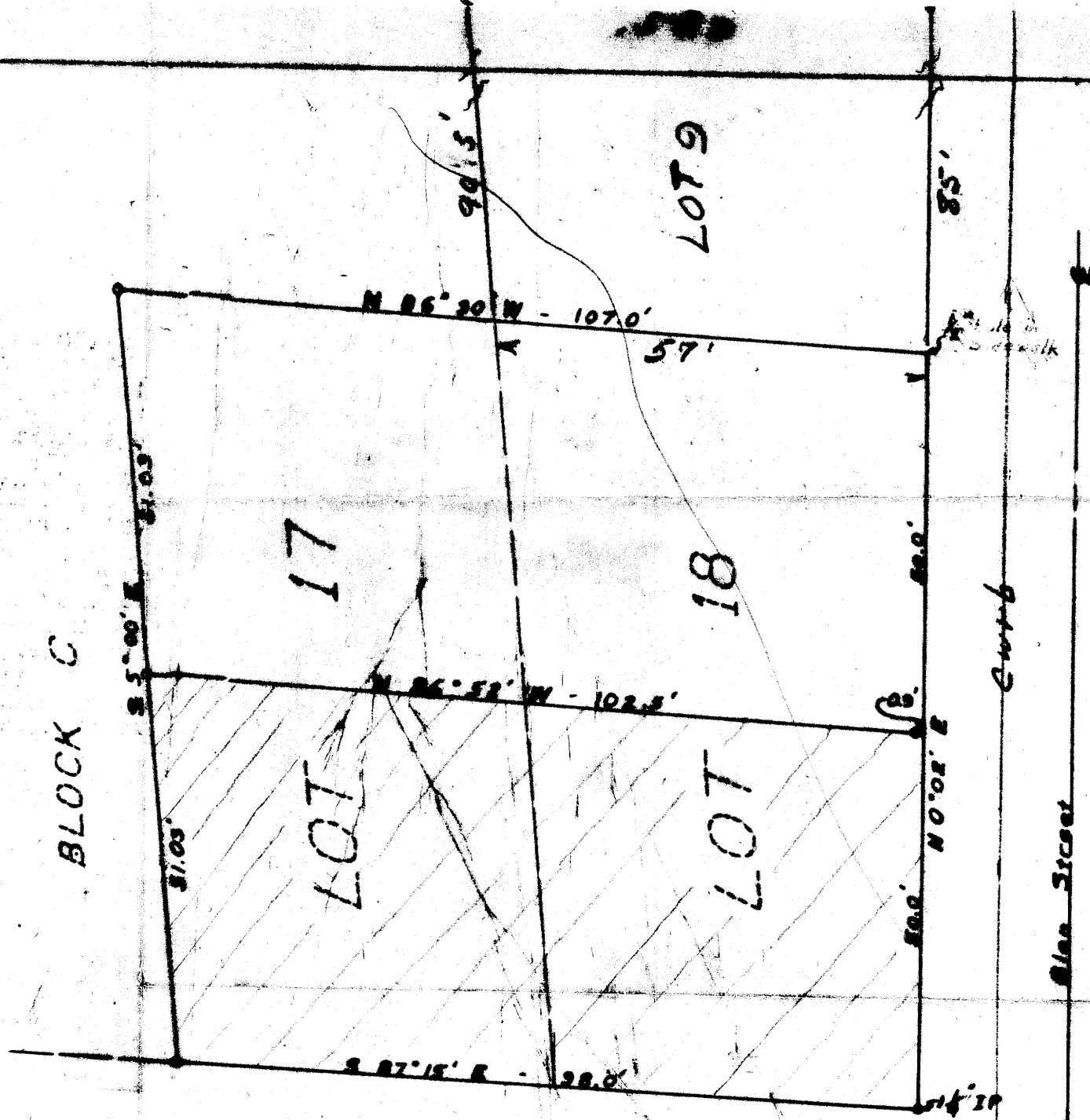

The DESCRIPTION

The South  $\frac{1}{2}$  of Lots 17 & 18, Block "C", Flint's Addition to Roseburg, Douglas County, Oregon being described as follows:

Beginning at a  $1\frac{1}{2}$  inch iron pipe which is the Southeast corner of Block "C" Flint's Addition to Roseburg, Douglas County, Oregon; thence N 0° 00' E. 50.0 feet along the easterly side of Lot 18 said Block and Addition; thence N 86° 52' W. 102.5 feet to a  $\frac{5}{8}$  inch iron rod on the westerly side of Lot 17, said Block and Addition; thence S 51° 00' E. 31.03 feet along the westerly line of said Lot 17, to the Southwest corner thereof; thence S 87° 15' E. 98.0 feet along the southerly side of said Lots 17 and 18 to the place of beginning and containing 0.116 acres more or less.

Reservoir Street

• -  $\frac{1}{2}$ " x 20" Iron Rod

SCALE: 1 in. = 20 feet

SURVEY OF  
B. MELLIS PROPERTY  
LOTS 17 & 18 FLINTS ADDITION  
ROSEBURG, OREGON  
1946

COUNTY SURVEYORS FILE DATA  
DO NOT REMOVE FROM OFFICE

REGISTERED  
OREGON  
LAND SURVEYOR

*Charles S. Collins*

JULY 5, 1946  
CHARLES S. COLLINS  
176