

NOTE: BEARINGS BASED ON S. 8° 00' E
PER C.S. FILE M28-18

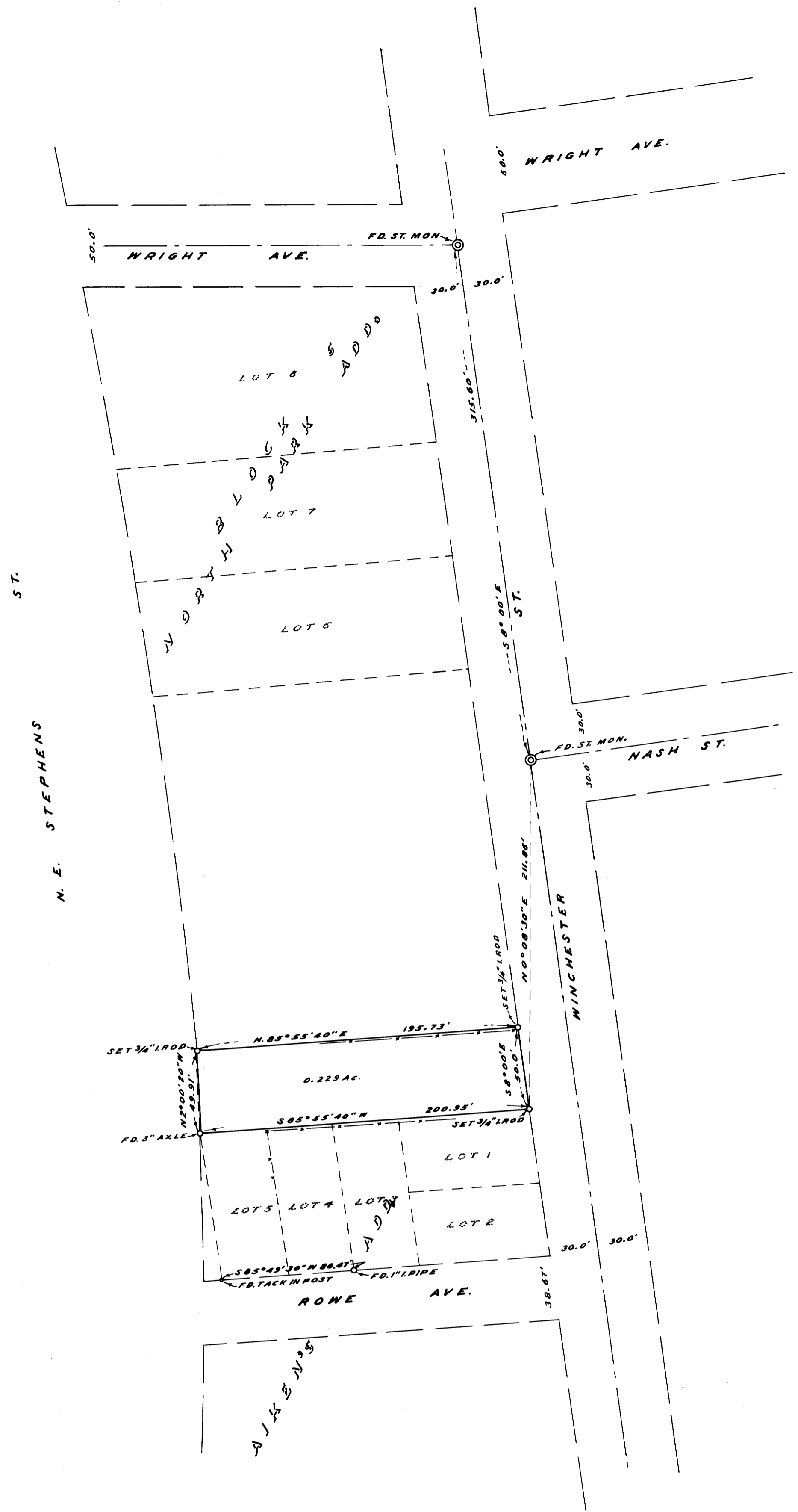

COUNTY SURVEYOR'S OFFICE
DOUGLAS COUNTY, OREGON

SURVEY FOR DEED DESCRIPTION,
SECTION 18, T27S., R.5 W., W.M.

JAMES W. BYRON COUNTY SURVEYOR
SURVEYED APRIL 12, 1965 BY
BRUCE R. ROGERS - DEPUTY SCALE 1" = 50'
SURVEYED FOR ALBERT STINLEY

REGISTERED
OREGON
LAND SURVEYOR

Bruce R. Rogers

JULY 10, 1964
BRUCE R. ROGERS
660

DO NOT REMOVE FROM OFFICE