

LOT 84 MELROSE ORCHARDS

Surveyed for Handy Realty
 Surveyed by Don E. Garrett
 April 3, 1965
 Scale 1" = 100'

•- Denotes 5/8" Iron Rod Set
 ○- Denotes 5/8" Iron Rod Found

Bearings are based on the North line of Lot 84 N 89° 48' 00" E

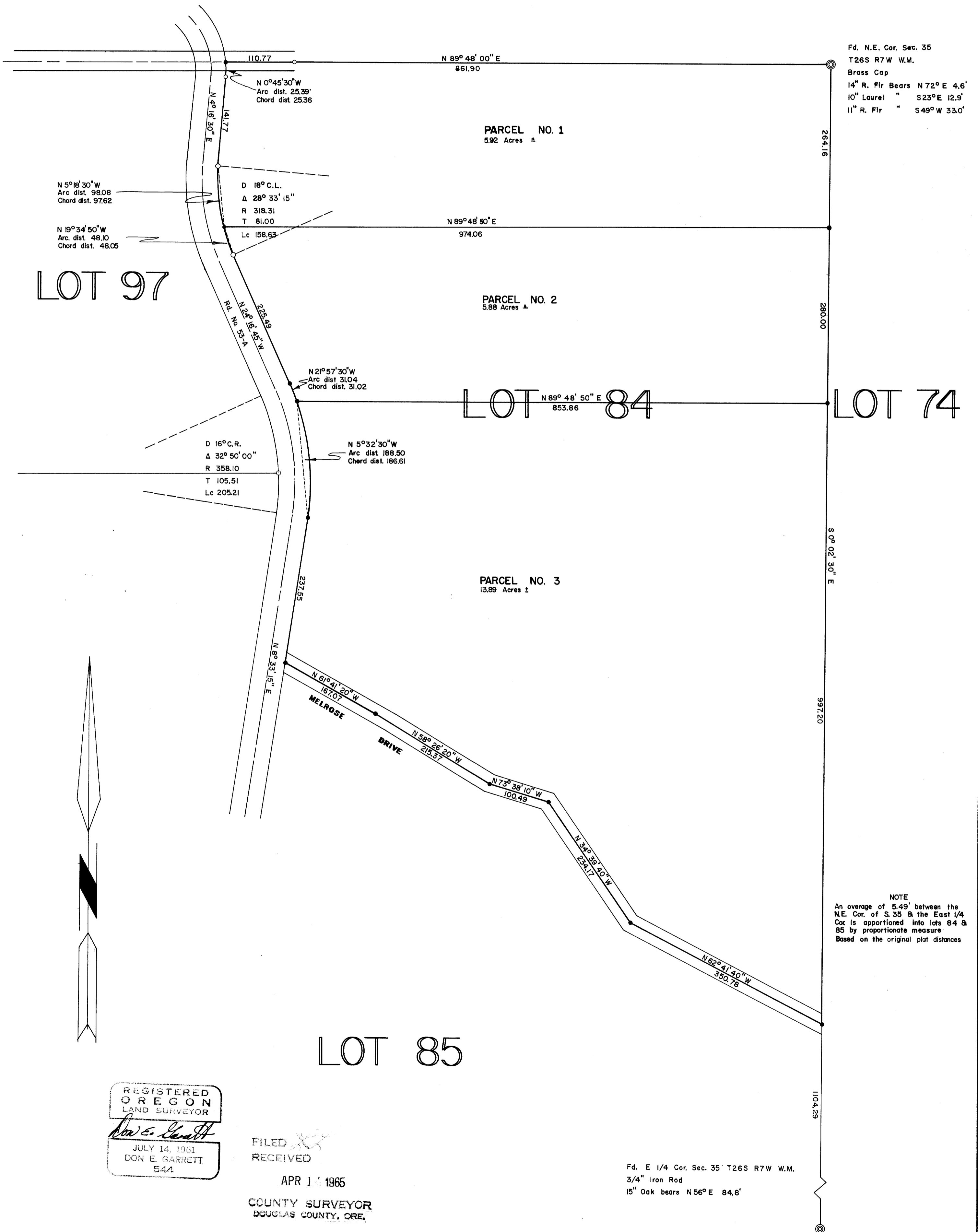

NOTE
 An average of 5.49' between the NE Cor. of S. 35' & the East 1/4 Cor. is apportioned into lots 84 & 85 by proportionate measure
 Based on the original plat distances

REGISTERED OREGON LAND SURVEYOR
 Don E. Garrett
 JULY 14, 1961
 DON E. GARRETT
 544

FILED
 RECEIVED
 APR 14 1965
 COUNTY SURVEYOR
 DOUGLAS COUNTY, ORE.

Fd. E 1/4 Cor. Sec. 35 T26S R7W W.M.
 3/4" Iron Rod
 15" Oak bears N56° E 84.8'